

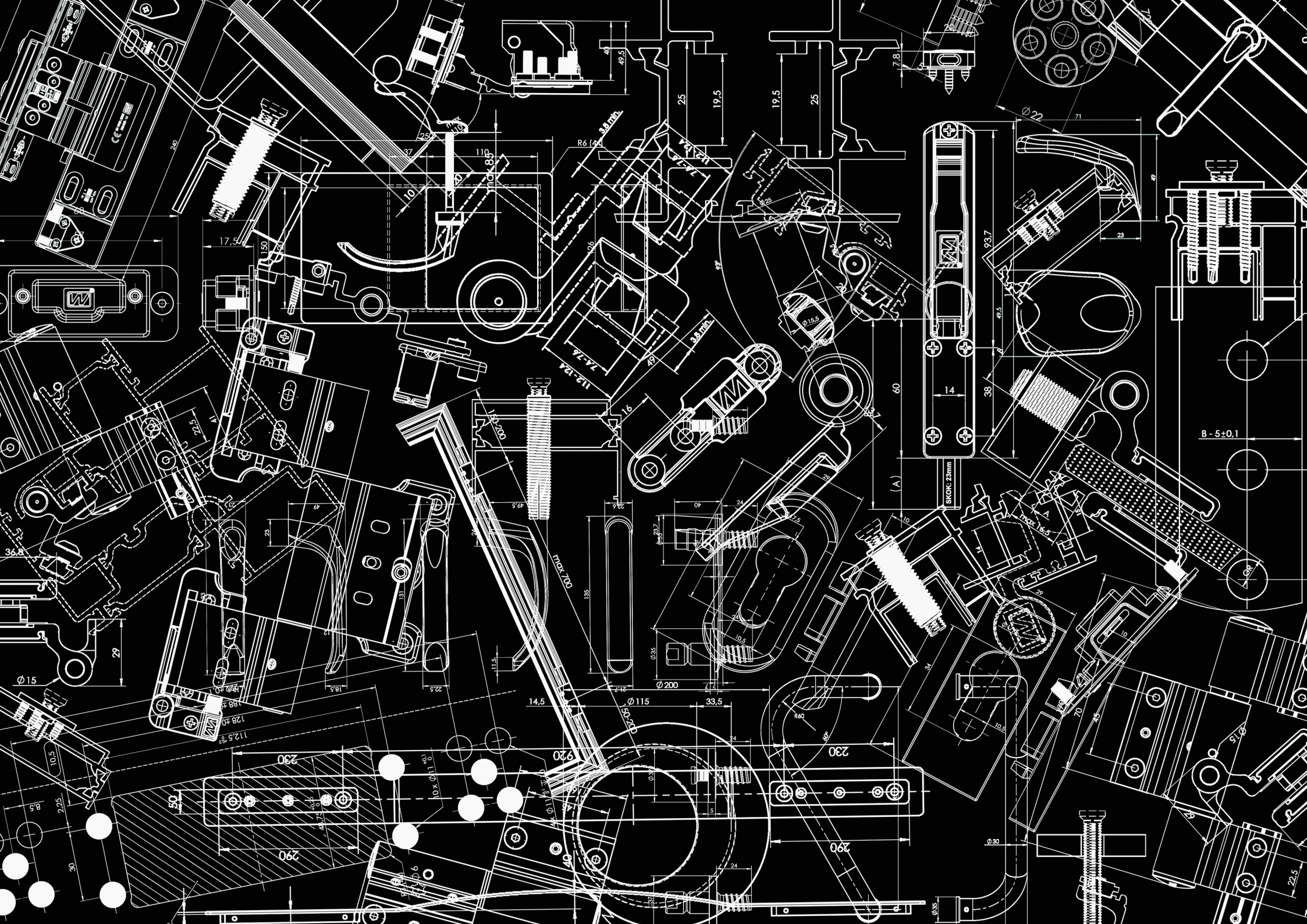

HANDLES
WVVA





M1

M SERIES / HANDLES

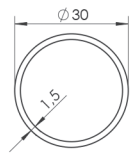
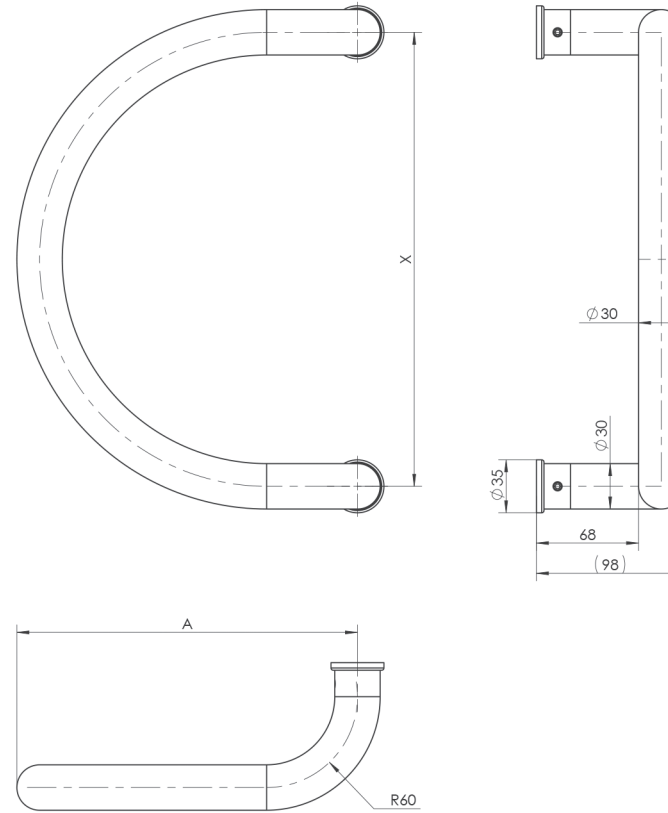

STEEL 304

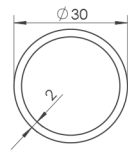

ALUMINIUM BRASS

HOLE SPACING X	WIDTH A	Ø 30		
		ALUMINIUM	STEEL 304	BRASS
206	178	•	◦	◦
230	190	•	◦	◦
300	225	•	•	•

• Product made for individual order

◦ Product unavailable

* Brass handles are made without a guarantee for the coating.



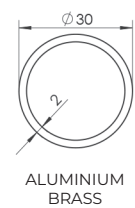
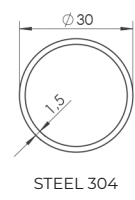
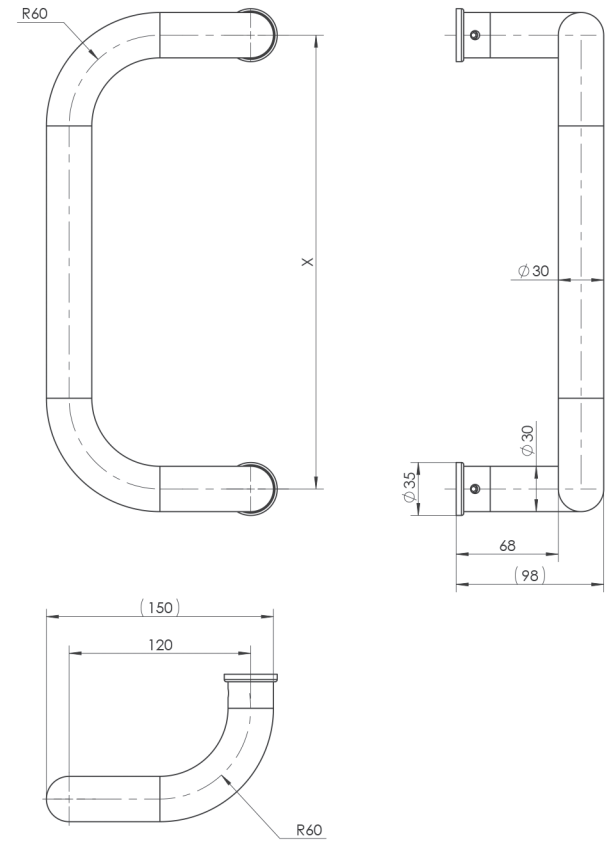
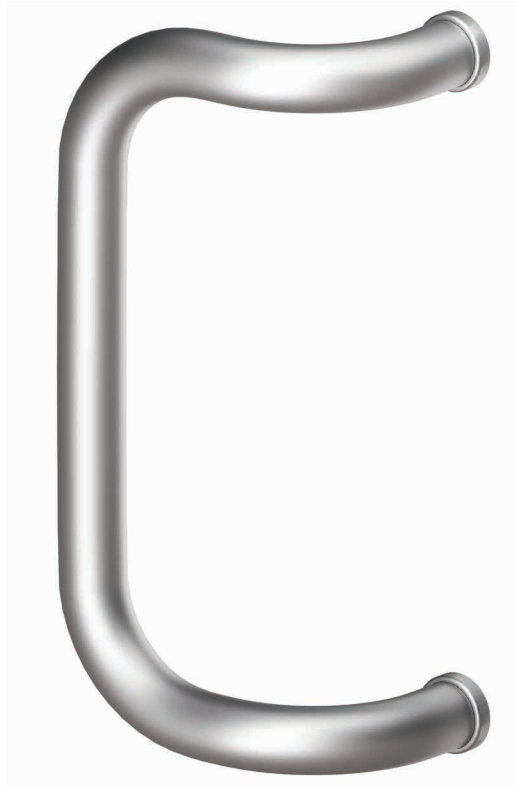
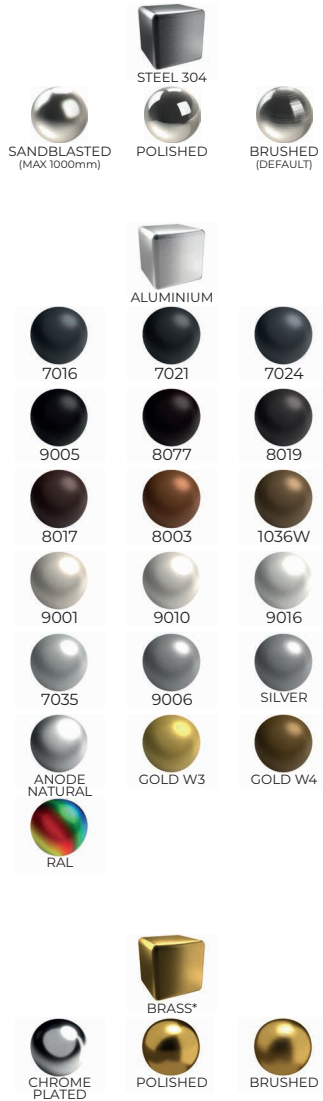

HOLE SPACING X	Ø 30		
	ALUMINIUM	STEEL 304	BRASS
300	•	•	•
306	•	•	•
250 - 1200	•	•	•

• Product made for individual order
 ◦ Product unavailable
 * Brass handles are made without a guarantee for the coating.





M3

M SERIES / HANDLES

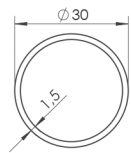
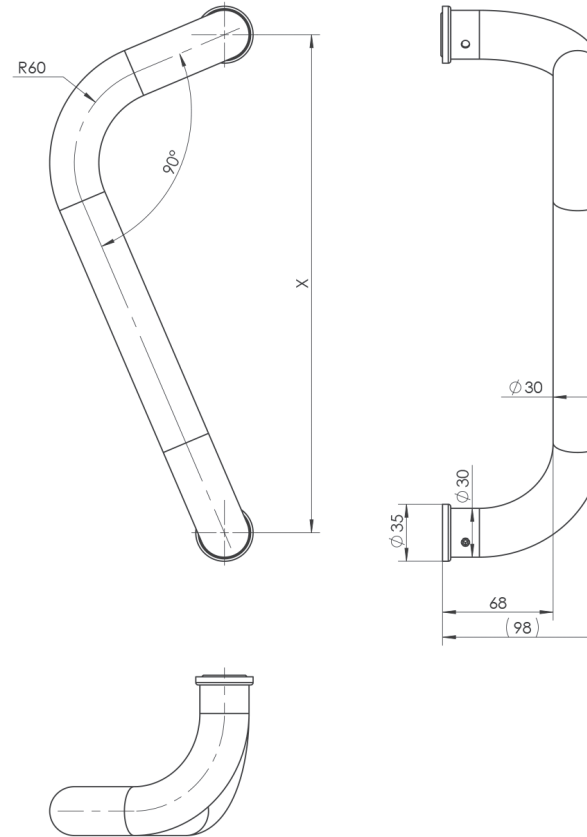

STEEL 304

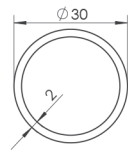

ALUMINIUM BRASS

HOLE SPACING X	Ø 30		
	ALUMINIUM	STEEL 304	BRASS
306	•	•	•
1100	•	•	•

• Product made for individual order

◦ Product unavailable

* Brass handles are made without a guarantee for the coating.



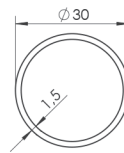
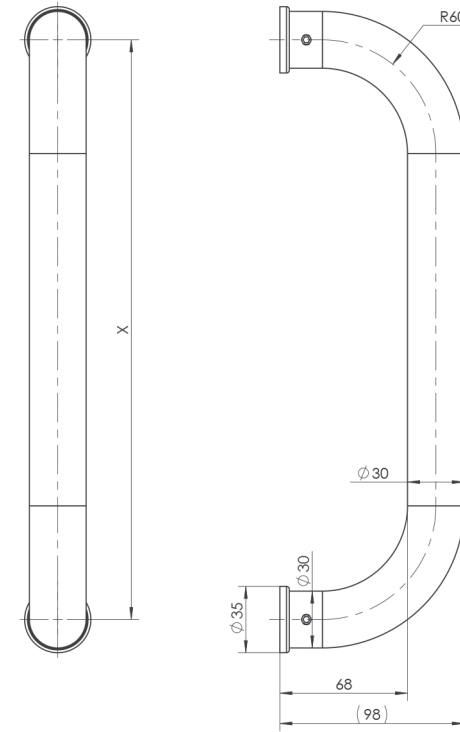

STEEL 304

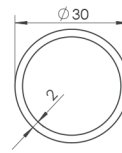

ALUMINIUM BRASS

HOLE SPACING X	Ø 30		
	ALUMINIUM	STEEL 304	BRASS
300	•	•	•
250 - 1200	◦	•	◦

• Product made for individual order

◦ Product unavailable

* Brass handles are made without a guarantee for the coating.





M6

M SERIES / HANDLES

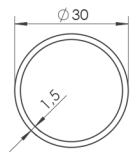
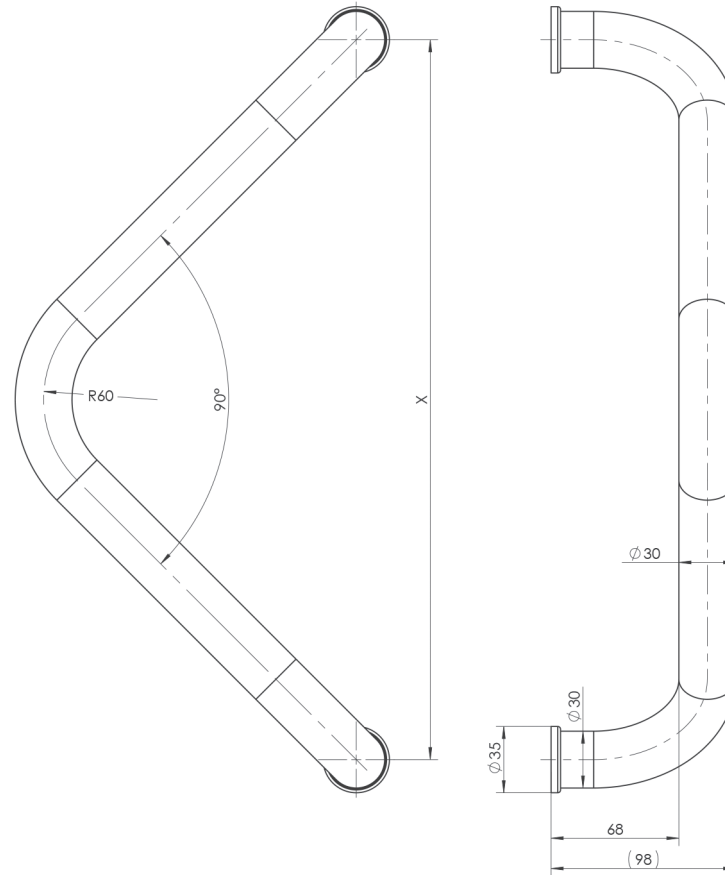

STEEL 304

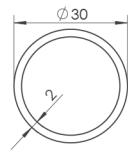

ALUMINIUM BRASS

HOLE SPACING X	Ø 30		
	ALUMINIUM	STEEL 304	BRASS
300	•	•	•
306	•	•	•
380	•	•	•

• Product made for individual order

◦ Product unavailable

* Brass handles are made without a guarantee for the coating.



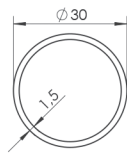
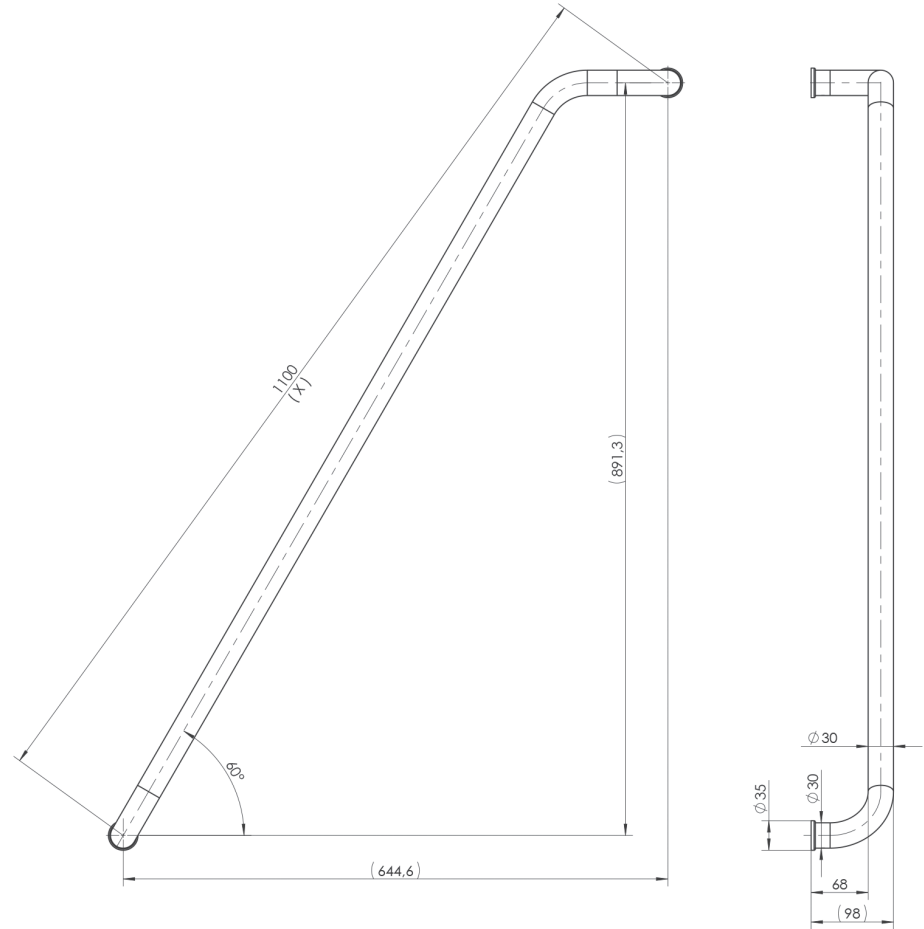
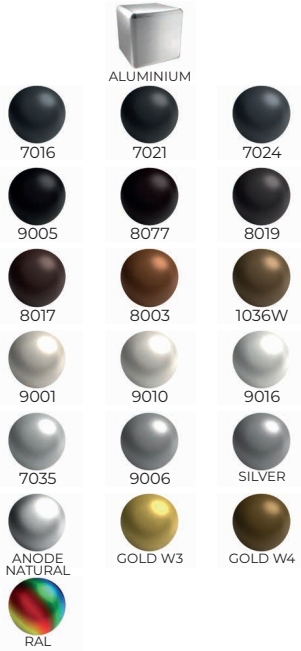

STEEL 304

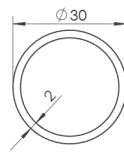

ALUMINIUM
BRASS

HOLE SPACING X	Ø 30		
	ALUMINIUM	STEEL 304	BRASS
1100	•	•	•

• Product made for individual order

◦ Product unavailable

* Brass handles are made without a guarantee for the coating.





MZ-1100

M SERIES / HANDLES

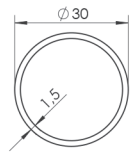
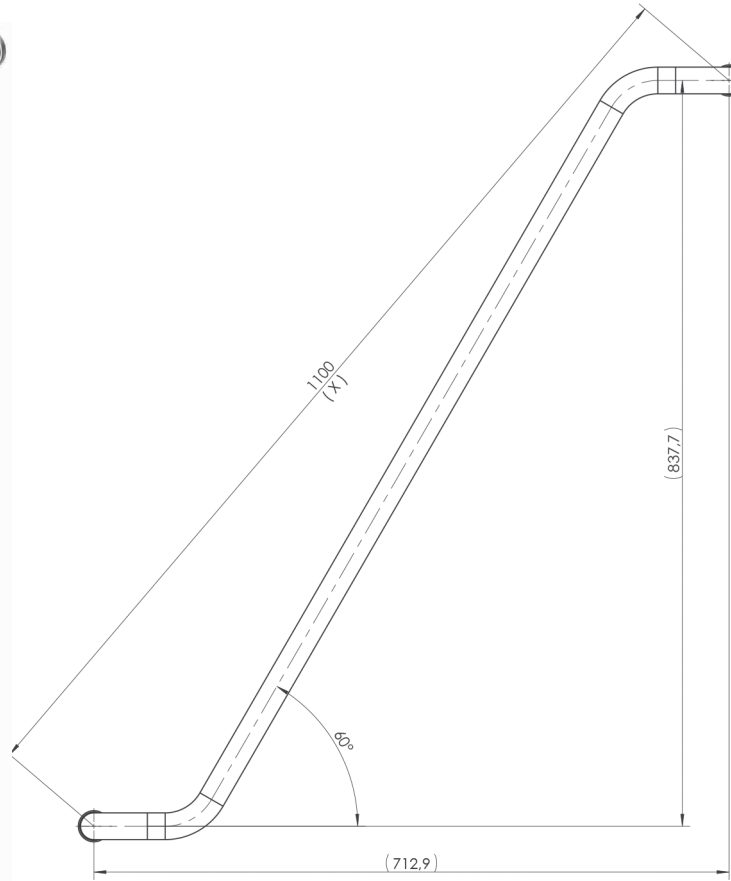

STEEL 304

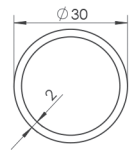

ALUMINIUM BRASS

HOLE SPACING X	Ø 30		
	ALUMINIUM	STEEL 304	BRASS
1100	•	•	•

• Product made for individual order

◦ Product unavailable

* Brass handles are made without a guarantee for the coating.



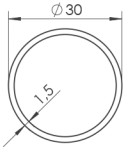
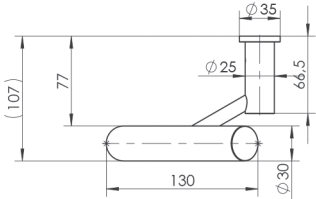
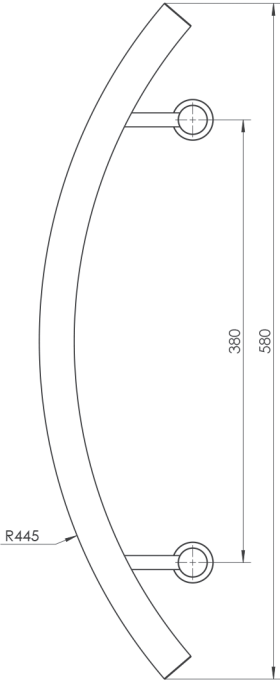

LENGTH L	HOLE SPACING X	Ø 30
580	380	•

- Product made for individual order
- Product unavailable



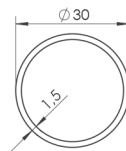
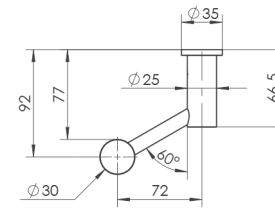
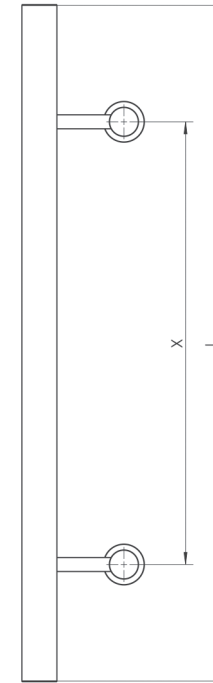
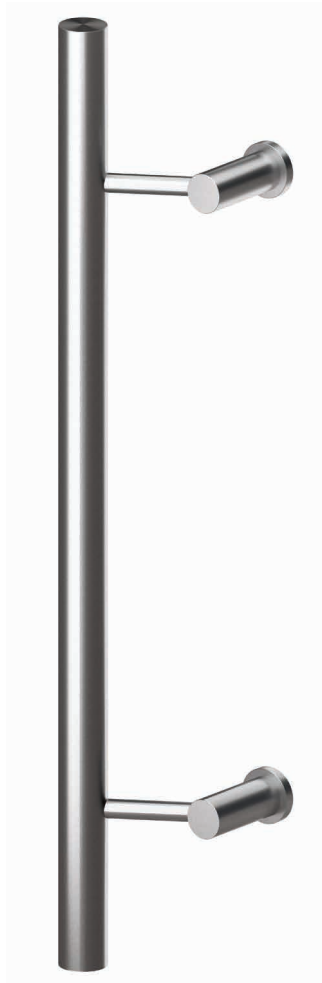

LENGTH L	HOLE SPACING X	Ø 30
406 - 960	206 - 760	•
* 2200	* 2000	•

- Product made for individual order
- Product unavailable
- * 3 base recommended



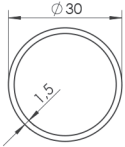
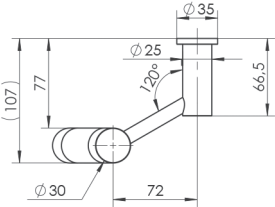
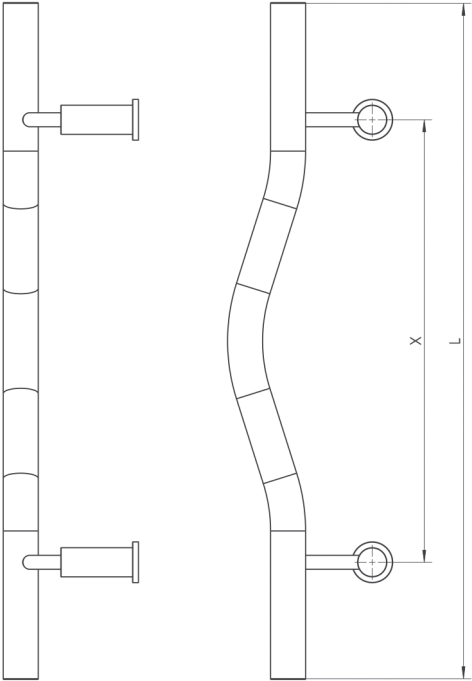

LENGTH L	HOLE SPACING X	Ø 30
580 - 980	380 - 780	•

- Product made for individual order
- Product unavailable





P10 / PA10

P SERIES / HANDLES

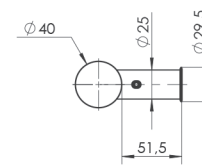
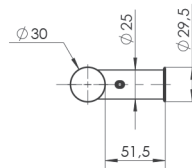
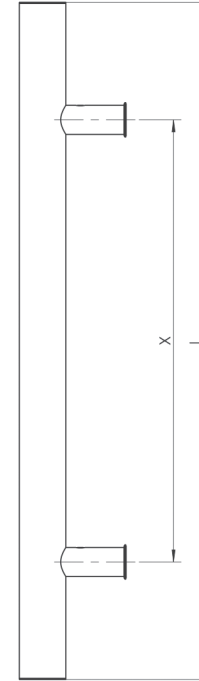
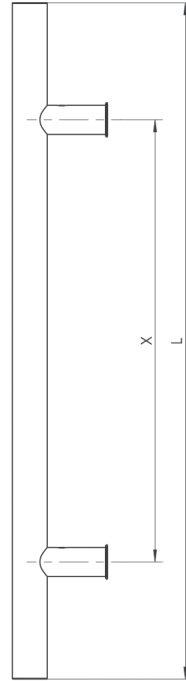
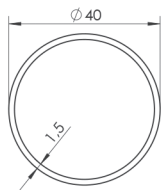
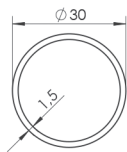

LENGTH L	HOLE SPACING X	304		316		ALUMINIUM	
		Ø30	Ø40	Ø30	Ø40	Ø30	Ø40
300 - 580	200 - 380	•	◦	◦	◦	•	◦
600	400	•	◦	•	◦	•	◦
800 - 1000	600 - 800	•	◦	•	◦	•	•
1200	1000	•	•	◦	◦	•	•
1400	1200	•	•	◦	◦	•	•
1600	1200	•	•	◦	•	◦	•
1800	1300	•	•	◦	◦	◦	•
2000 - 2200	1800 - 2000	◦	•	◦	•	◦	•
max 2600	max 2300	◦	•	◦	•	L max 2600	

• Product made for individual order
 ◦ Product unavailable
 From L2300 in aluminium, 3 base recommended



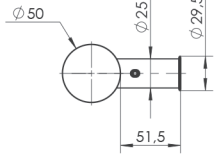
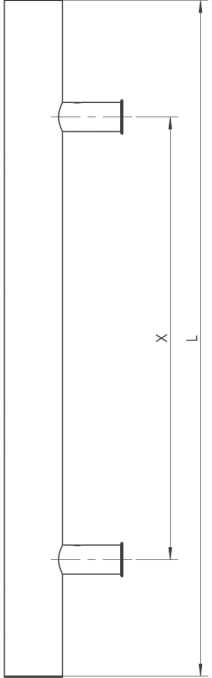
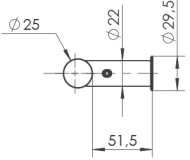
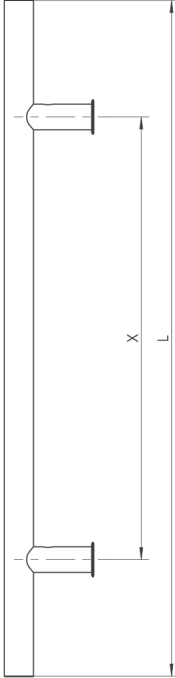
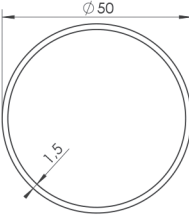
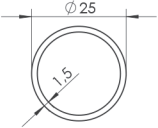

LENGTH L	HOLE SPACING X	304		316	
		Ø25	Ø50	Ø25	Ø50
300 - 580	200 - 380	•	○	○	○
600 - 1000	400 - 800	•	○	•	○
1200	1000	•	○	○	○
1400	1200	○	•	○	○
1600	1200	○	•	○	•
1800	1300	○	•	○	○
2000 - 2200	1800 - 2000	○	•	○	•
max 3500	max 3000	○	•	○	•

• Product made for individual order
 ○ Product unavailable





P10D / PA10D

P SERIES / HANDLES

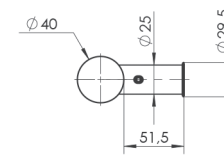
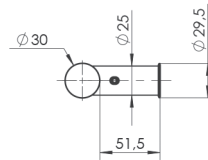
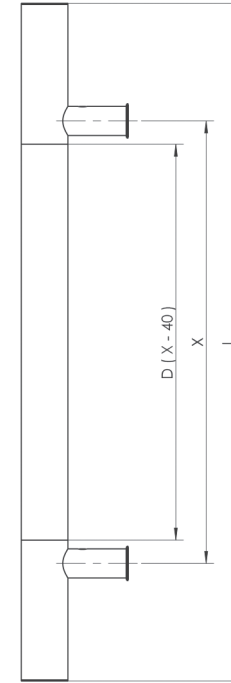
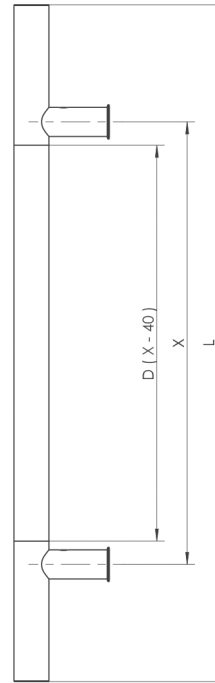
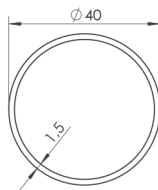
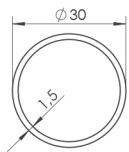

LENGTH L	HOLE SPACING X	304		316		ALUMINIUM	
		Ø30	Ø40	Ø30	Ø40	Ø30	Ø40
580 - 800	380 - 600	•	◦	•	◦	•	◦
1200	1000	•	•	•	•	•	•
1600	1000	•	◦	•	◦	•	◦
1600	1400	◦	•	◦	•	◦	•

- Product made for individual order
- Product unavailable

The handle with the wooden baluster should be protected against rain and sun by inserting the door in recesses or using a roof above the door mounted in straight walls. The roof should shade the handle with the baluster at noon in the summer. It is recommended to carry out periodic care: 2-3 times a year. After wiping with a soft cloth moistened with water, protect the painting surface with a wood care agent (alkaline or solvent agents cannot be used for maintenance).

If the door does not have the required roofing, the handle will not be covered by the warranty.

During external and internal works of the building, the handle should be protected against dirt.

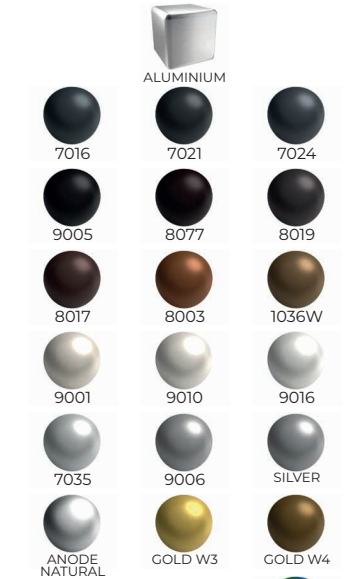

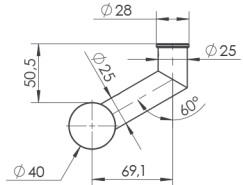
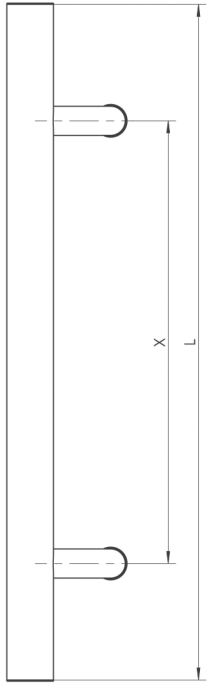
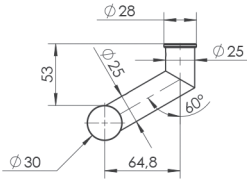
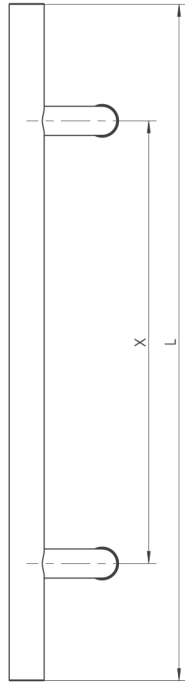
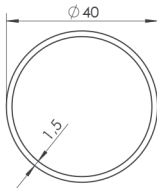
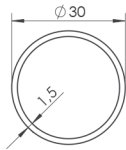

LENGTH L	HOLE SPACING X	304		316	
		Ø30	Ø40	Ø30	Ø40
300 - 580	200 - 380	•	◦	◦	◦
600 - 1000	400 - 800	•	◦	•	◦
1200 - 1400	1000 - 1200	•	•	◦	◦
1600	1200	•	•	◦	•
1800	1300	•	•	◦	◦
2000 - 2200	1800 - 2000	◦	•	◦	•
max 2600	max 2300	◦	•	◦	•

• Product made for individual order
◦ Product unavailable





P44D

P SERIES / HANDLES

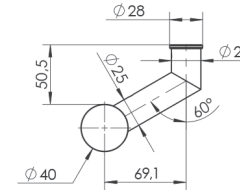
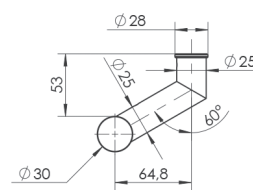
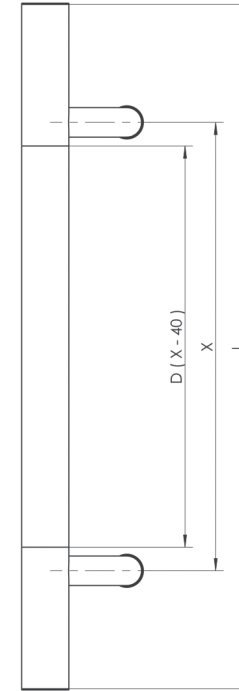
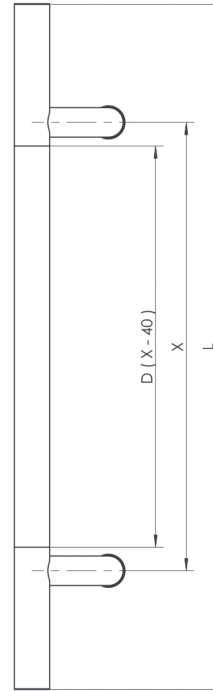
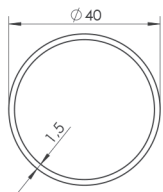
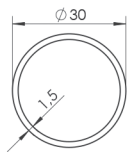

LENGTH L	HOLE SPACING X	304		316	
		Ø30	Ø40	Ø30	Ø40
580 - 800	380 - 600	•	◦	•	◦
1200	1000	•	•	•	•
1600	1000	•	◦	•	◦
1600	1400	◦	•	◦	•

- Product made for individual order
- Product unavailable

The handle with the wooden baluster should be protected against rain and sun by inserting the door in recesses or using a roof above the door mounted in straight walls. The roof should shade the handle with the baluster at noon in the summer. It is recommended to carry out periodic care: 2-3 times a year. After wiping with a soft cloth moistened with water, protect the painting surface with a wood care agent (alkaline or solvent agents cannot be used for maintenance).

If the door does not have the required roofing, the handle will not be covered by the warranty.

During external and internal works of the building, the handle should be protected against dirt.



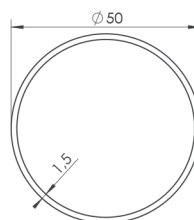
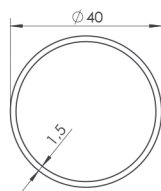
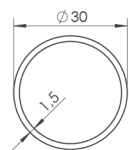
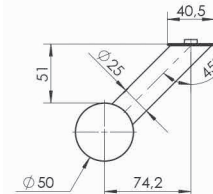
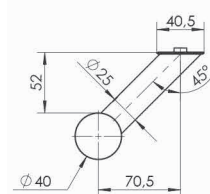
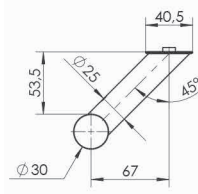
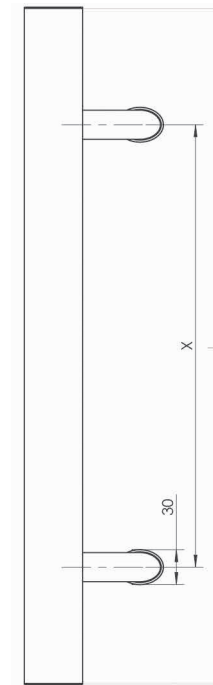
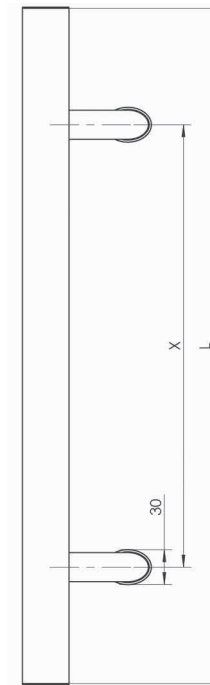
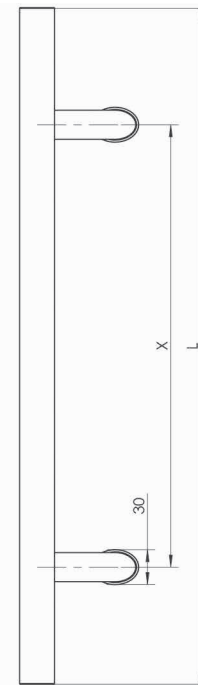
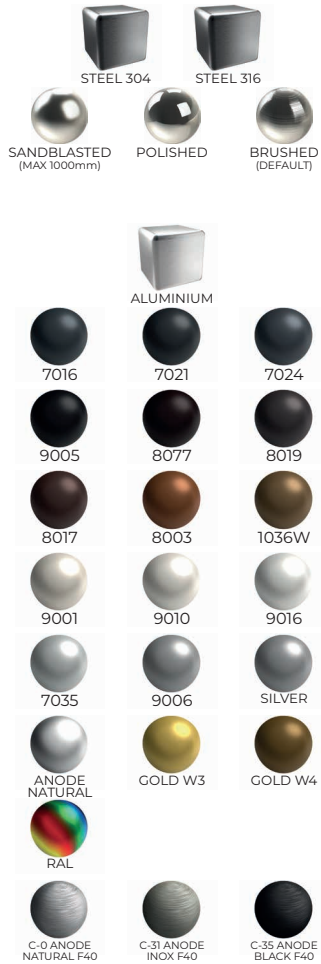

STEEL
Ø30 Ø40



STEEL
Ø30 Ø40



LENGTH L	HOLE SPACING X	304			316			ALUMINIUM	
		Ø30	Ø40	Ø50	Ø30	Ø40	Ø50	Ø30	Ø40
300 - 580	200 - 380	•	◦	◦	◦	◦	◦	•	◦
600	400	•	◦	◦	•	◦	◦	•	◦
800 - 1000	600 - 800	•	◦	◦	•	◦	◦	•	◦
1200 - 1400	1000 - 1200	•	•	•	◦	◦	◦	•	•
1600	1200	•	•	•	•	•	•	•	•
1800	1300	•	•	•	•	•	•	•	•
2000 - 2200	1800 - 2000	◦	•	•	•	•	•	◦	◦
max 2600	max 2300	◦	•	•	•	•	•	L max 2600	
max 3500	max 3000	◦	◦	•	max	◦	•	L max 2600	

• Product made for individual order
 ◦ Product unavailable
 From L2300 in aluminium, 3 base recommended





P45D / PA45D

P SERIES / HANDLES

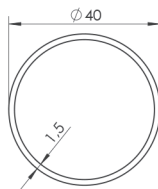
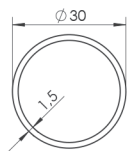
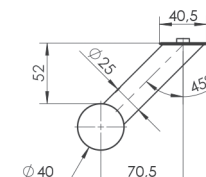
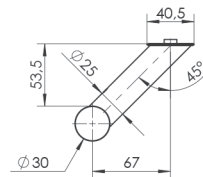
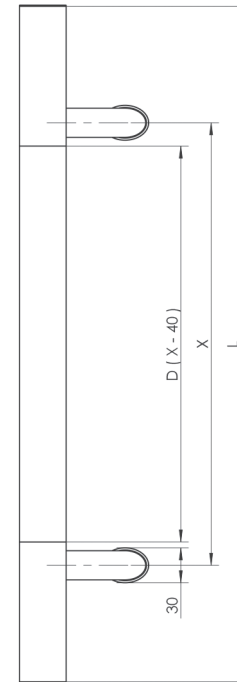
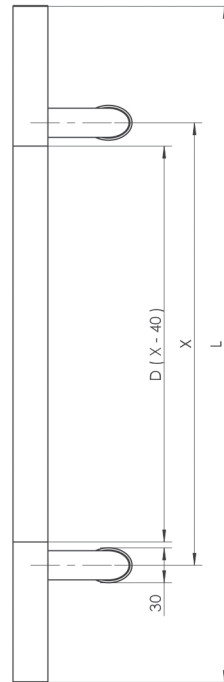

LENGTH L	HOLE SPACING X	304		316		ALUMINIUM	
		Ø30	Ø40	Ø30	Ø40	Ø30	Ø40
580 - 800	380 - 600	•	◦	•	◦	•	◦
1200	1000	•	•	•	•	•	•
1600	1000	•	◦	•	◦	•	◦
1600	1400	◦	•	◦	•	◦	•

- Product made for individual order
- Product unavailable

The handle with the wooden baluster should be protected against rain and sun by inserting the door in recesses or using a roof above the door mounted in straight walls. The roof should shade the handle with the baluster at noon in the summer. It is recommended to carry out periodic care: 2-3 times a year. After wiping with a soft cloth moistened with water, protect the painting surface with a wood care agent (alkaline or solvent agents cannot be used for maintenance).

If the door does not have the required roofing, the handle will not be covered by the warranty.

During external and internal works of the building, the handle should be protected against dirt.



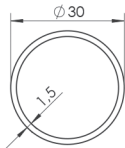
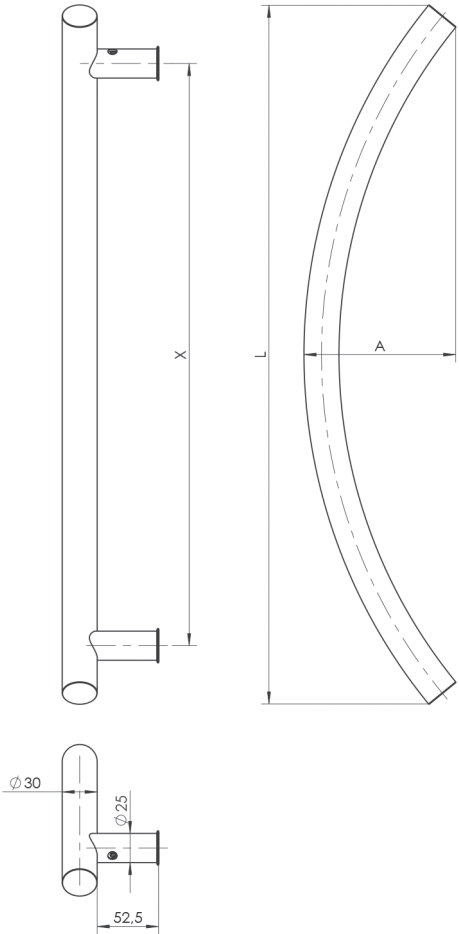

LENGTH L	HOLE SPACING X	$\varnothing 30$
560 - 1600	510 - 1200	•

- Product made for individual order
- Product unavailable





P45B

P SERIES / HANDLES

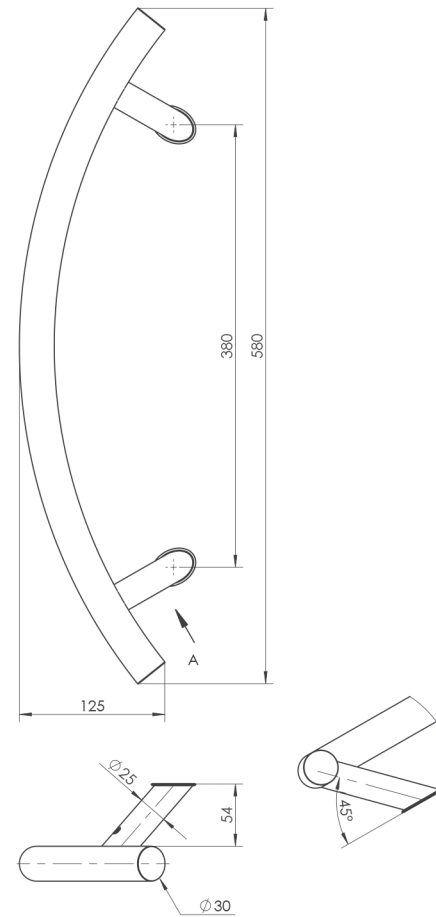
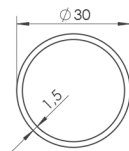

LENGTH L	HOLE SPACING X	Ø 30
580	380	•

- Product made for individual order
- Product unavailable



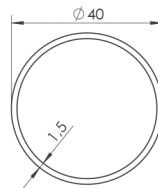
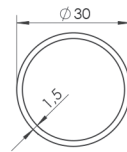
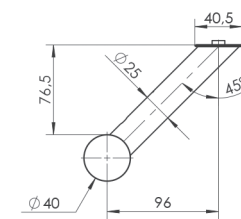
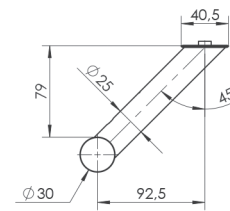
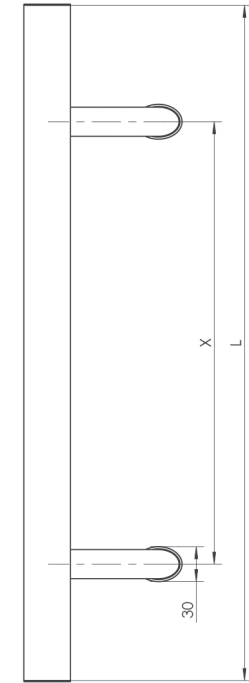
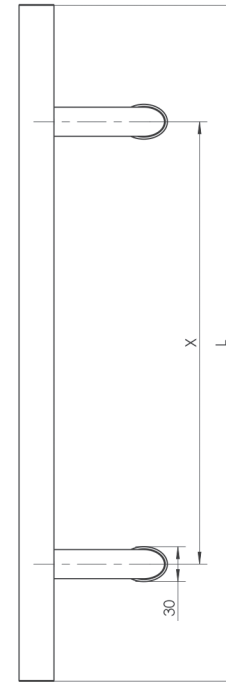

LENGTH L	HOLE SPACING X	304		316		ALUMINIUM	
		Ø30	Ø40	Ø30	Ø40	Ø30	Ø40
300 - 580	200 - 380	•	○	○	○	•	○
600	400	•	○	•	○	•	○
800 - 1000	600 - 800	•	○	•	○	•	•
1200 - 1400	1000 - 1200	•	•	○	○	•	•
1600	1200	•	•	○	•	•	•
1800	1300	•	•	○	○	○	•
2000 - 2200	1800 - 2000	○	•	○	•	○	•
max 2600	max 2300	○	•	○	•	○	•

• Product made for individual order
 ○ Product unavailable
 From L2300 in aluminium, 3 base recommended





P60

P SERIES / HANDLES

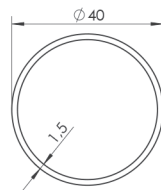
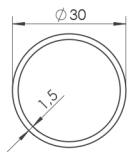
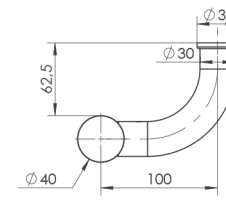
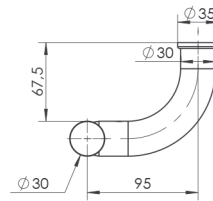
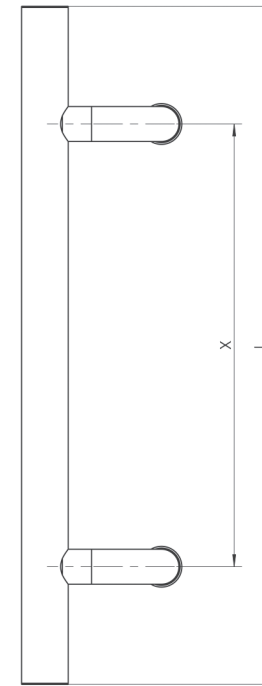
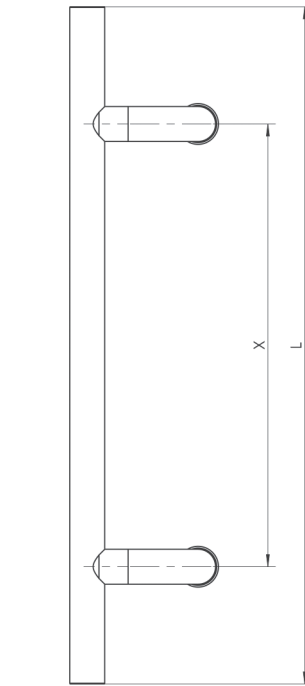

LENGTH L	HOLE SPACING X	304		ALUMINIUM
		Ø30	Ø40	Ø30
580 - 800	380 - 600	•	◦	•
max 1200	max 1000	•	•	•
max 2500	max 2300	◦	•	◦

• Product made for individual order
◦ Product unavailable



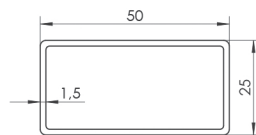
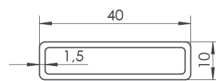
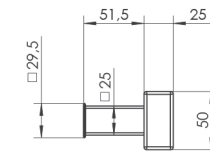
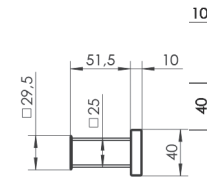
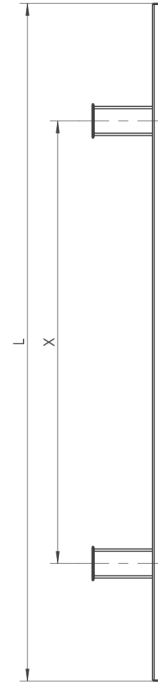

LENGTH L	HOLE SPACING X	304		316	
		40x10	50x25	40x10	50x25
300 - 400	200	•	◦	◦	◦
500 - 580	300 - 380	•	◦	•	◦
600 - 1000	400 - 800	•	•	•	◦
1200	1000	•	•	•	•
1400 - 1500	1200 - 1300	◦	•	◦	◦
1600	1400	◦	•	◦	•
1800	1600	◦	•	◦	•
2000 - 2200	1800 - 2000	◦	•	◦	◦
150 - 1200	X	•	•	•	•
max 2600	max 2300	◦	•	◦	•

• Product made for individual order
◦ Product unavailable





Q10 / QA10

Q SERIES / HANDLES



40x40

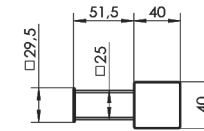
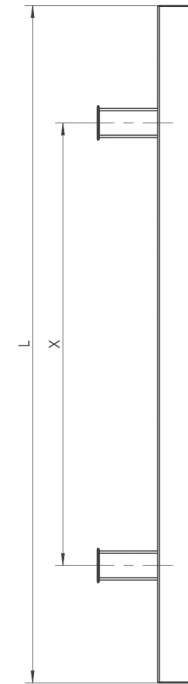
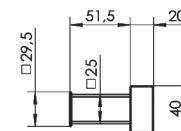
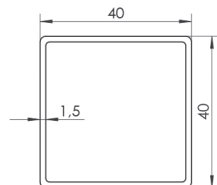
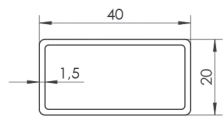
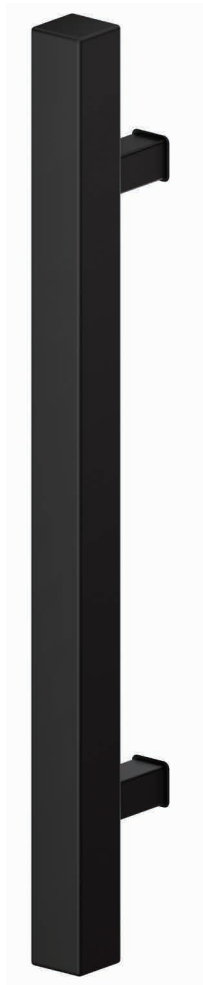
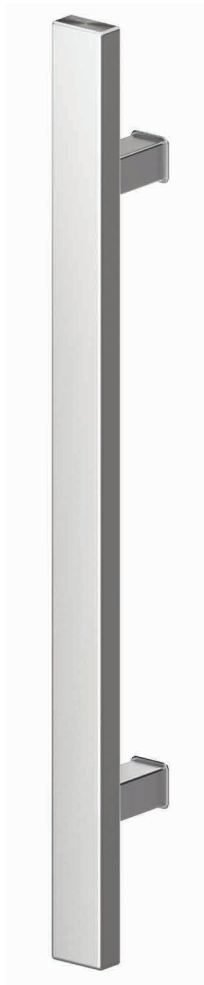

LENGTH L	HOLE SPACING X	304		316		ALUMINIUM	
		40x20	40x40	40x20	40x40	40x20	40x40
300 - 400	200	•	◦	◦	◦	•	◦
500 - 580	300 - 380	•	◦	◦	◦	•	◦
600	400	•	•	•	◦	•	◦
800 - 1000	600 - 800	•	•	•	◦	•	•
1200	1000	•	•	•	•	•	•
1400 - 1500	1200 - 1300	•	•	◦	◦	•	•
1600	1200	◦	◦	◦	◦	•	•
1600	1300	•	◦	◦	◦	◦	◦
1600	1400	◦	•	◦	•	◦	◦
1800	1300	•	◦	◦	◦	◦	•
1800	1600	◦	•	◦	•	◦	◦
2000	1600	◦	◦	◦	◦	◦	•
2000 - 2200	1800 - 2000	◦	•	◦	◦	◦	◦
max 2600	max 2300	◦	•	◦	◦	◦	◦

• Product made for individual order
 ◦ Product unavailable
 From L2300 in aluminium, 3 base recommended



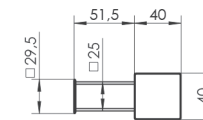
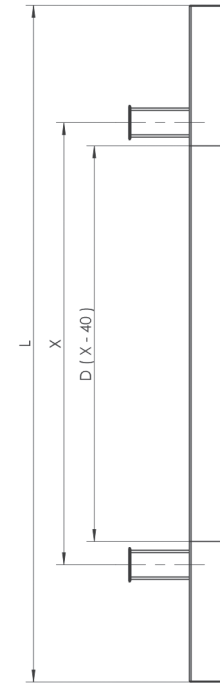
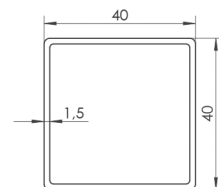

LENGTH L	HOLE SPACING X	304	316	ALUMINIUM
		40x40	40x40	40x40
1000	800	•	•	•
1200	1000	•	•	•
1600	1400	•	•	•

- Product made for individual order
- Product unavailable

The handle with the wooden baluster should be protected against rain and sun by inserting the door in recesses or using a roof above the door mounted in straight walls. The roof should shade the handle with the baluster at noon in the summer.

It is recommended to carry out periodic care: 2-3 times a year. After wiping with a soft cloth moistened with water, protect the painting surface with a wood care agent (alkaline or solvent agents cannot be used for maintenance).

If the door does not have the required roofing, the handle will not be covered by the warranty.

During external and internal works of the building, the handle should be protected against dirt.





Q10RX / QA10RX

Q SERIES / HANDLES

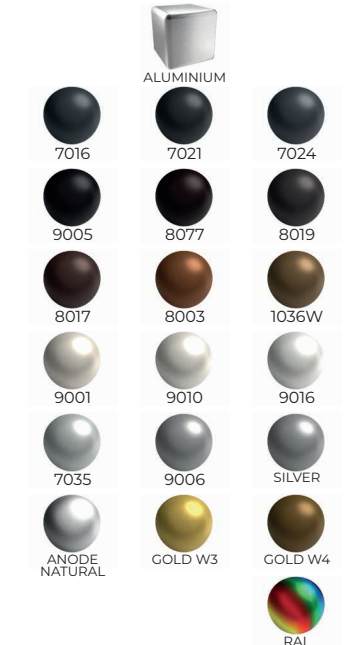
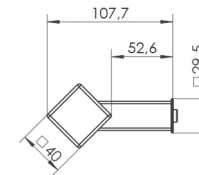
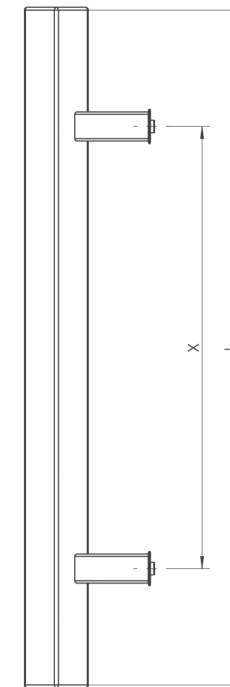
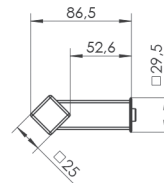
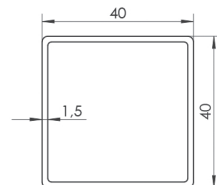
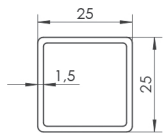
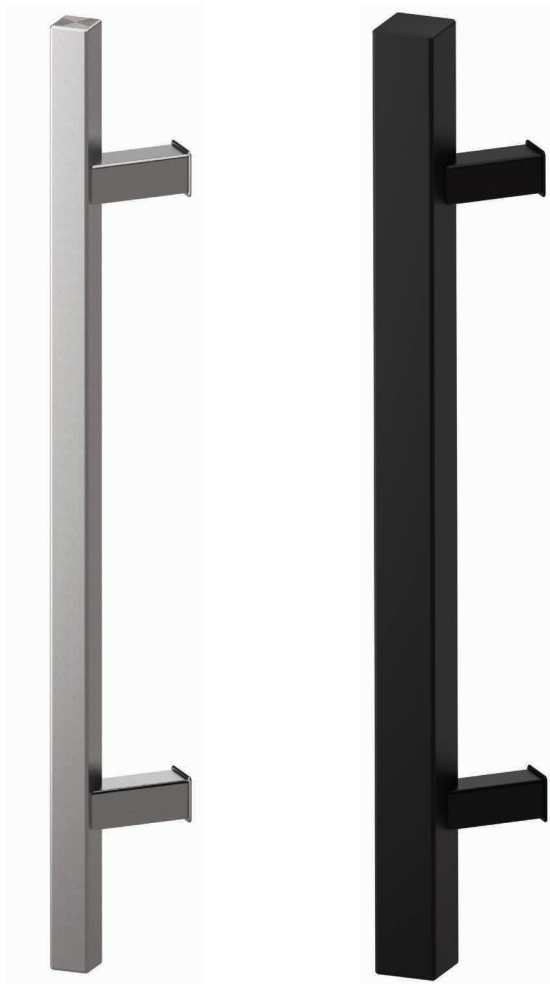

LENGTH L	HOLE SPACING X	304		316		ALUMINIUM	
		25x25	40x40	25x25	40x40	25x25	40x40
300 - 400	200	•	◦	◦	◦	•	◦
500 - 580	300 - 380	•	◦	◦	◦	•	◦
600	400	•	•	•	◦	•	◦
800 - 1000	600 - 800	•	•	•	◦	•	•
1200	1000	•	•	•	•	•	•
1400 - 1500	1200 - 1300	•	•	◦	◦	◦	•
1600	1200	◦	◦	◦	◦	◦	•
1600	1300	•	◦	◦	◦	◦	◦
1600	1400	◦	•	◦	•	◦	◦
1800	1300	•	◦	◦	◦	◦	•
1800	1600	◦	•	◦	•	◦	◦
2000	1600	◦	◦	◦	◦	◦	•
2000 - 2200	1800 - 2000	◦	•	◦	◦	◦	◦
max 2600	max 2300	◦	•	◦	◦	◦	◦

• Product made for individual order
 ◦ Product unavailable
 From L2300 in aluminium, 3 base recommended



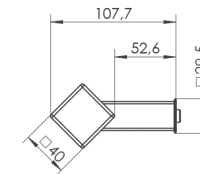
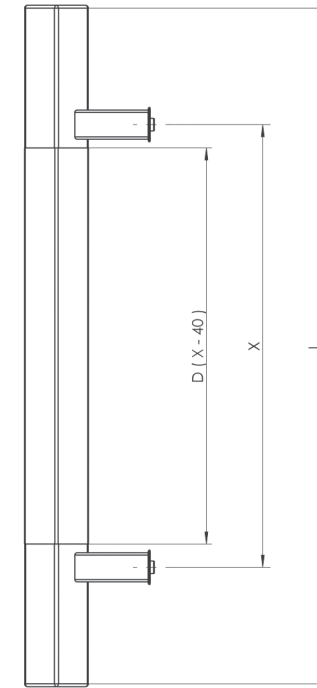
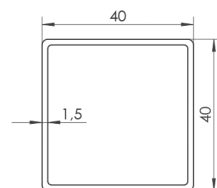

LENGTH L	HOLE SPACING X	304	316	ALUMINIUM
		40x40	40x40	40x40
1000	800	•	•	•
1200	1000	•	•	•
1600	1400	•	•	•

- Product made for individual order
- Product unavailable

The handle with the wooden baluster should be protected against rain and sun by inserting the door in recesses or using a roof above the door mounted in straight walls. The roof should shade the handle with the baluster at noon in the summer. It is recommended to carry out periodic care: 2-3 times a year. After wiping with a soft cloth moistened with water, protect the painting surface with a wood care agent (alkaline or solvent agents cannot be used for maintenance).

If the door does not have the required roofing, the handle will not be covered by the warranty.
During external and internal works of the building, the handle should be protected against dirt.





Q45

Q SERIES / HANDLES



50x25



50x25



50x25



50x25



50x25

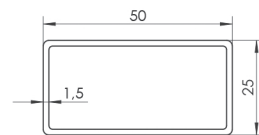
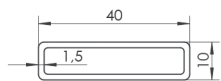
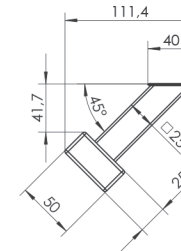
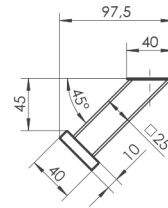
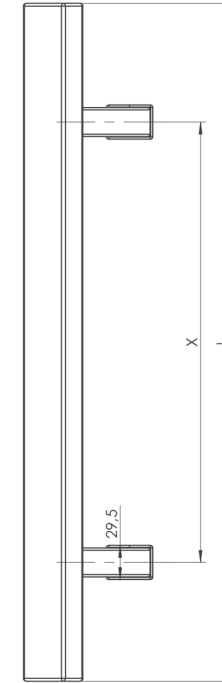
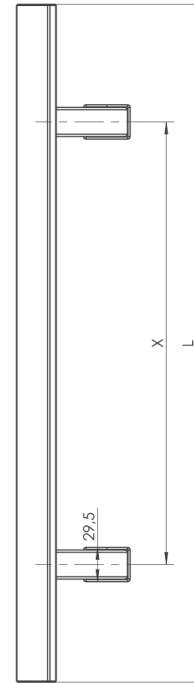

LENGTH L	HOLE SPACING X	304		316	
		40x10	50x25	40x10	50x25
300 - 400	200	•	◦	◦	◦
500 - 580	300 - 380	•	◦	•	◦
600 - 1000	400 - 800	•	◦	•	◦
1200	1000	•	•	•	•
1400 - 1500	1200 - 1300	◦	•	◦	◦
1600	1400	◦	•	◦	•
1800	1600	◦	•	◦	•
2000 - 2200	1800 - 2000	◦	•	◦	◦
150 - 1200	X	•	•	•	•
max 2600	max 2300	◦	•	◦	•

• Product made for individual order
◦ Product unavailable



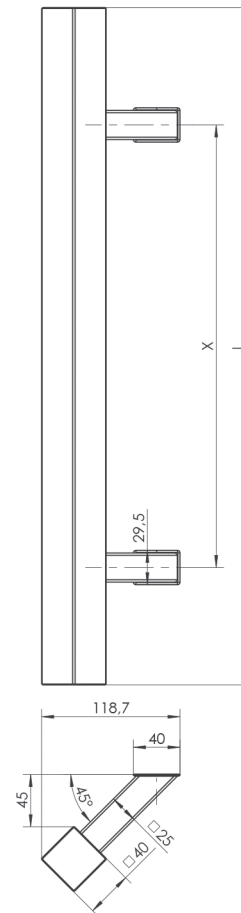
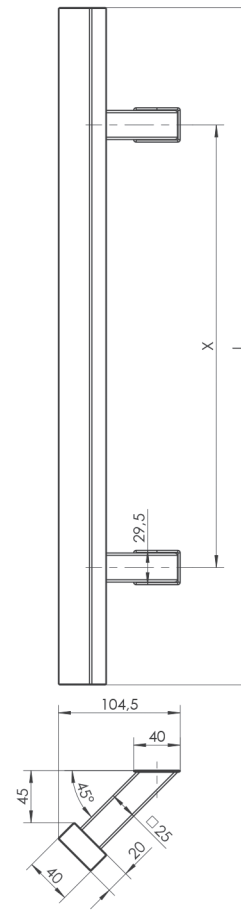
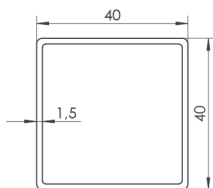
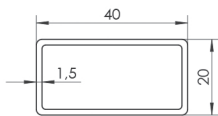
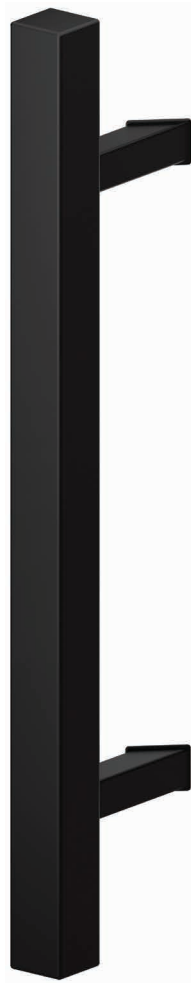

40x40



LENGTH L	HOLE SPACING X	304		316		ALUMINIUM	
		40x20	40x40	40x20	40x40	40x20	40x40
300 - 400	200	•	○	○	○	•	○
500 - 580	300 - 380	•	○	•	○	•	○
600	400	•	•	•	○	•	○
800 - 1000	600 - 800	•	•	•	○	•	•
1200	1000	•	•	•	○	•	•
1400 - 1500	1200 - 1300	•	•	○	○	•	•
1600	1200	○	○	○	○	•	•
1600	1300	•	○	○	○	○	○
1600	1400	○	•	○	•	○	○
1800	1300	•	○	○	○	○	•
1800	1600	○	•	○	•	○	○
2000	1600	○	○	○	○	○	•
2000 - 2200	1800 - 2000	○	•	○	○	○	○
max 2600	max 2300	○	•	○	○	○	○

• Product made for individual order
 ○ Product unavailable
 From L2300 in aluminium, 3 base recommended





Q45D / QA45D

Q SERIES / HANDLES

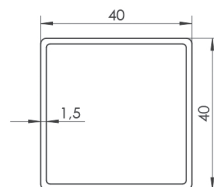
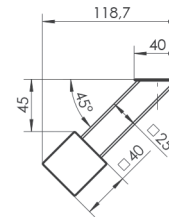
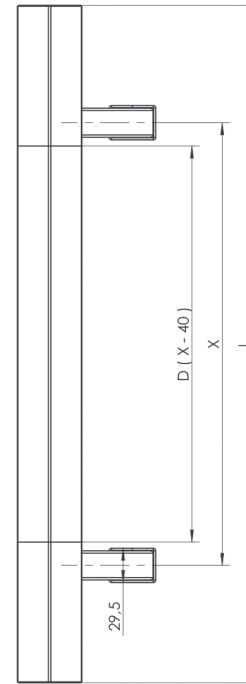

LENGTH L	HOLE SPACING X	304	316	ALUMINIUM
		40x40	40x40	40x40
1000	800	•	•	•
1200	1000	•	•	•
1600	1400	•	•	•

- Product made for individual order
- Product unavailable

The handle with the wooden baluster should be protected against rain and sun by inserting the door in recesses or using a roof above the door mounted in straight walls. The roof should shade the handle with the baluster at noon in the summer. It is recommended to carry out periodic care: 2-3 times a year. After wiping with a soft cloth moistened with water, protect the painting surface with a wood care agent (alkaline or solvent agents cannot be used for maintenance).

If the door does not have the required roofing, the handle will not be covered by the warranty.
During external and internal works of the building, the handle should be protected against dirt.



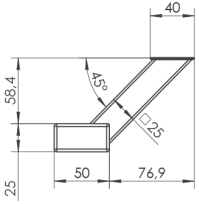
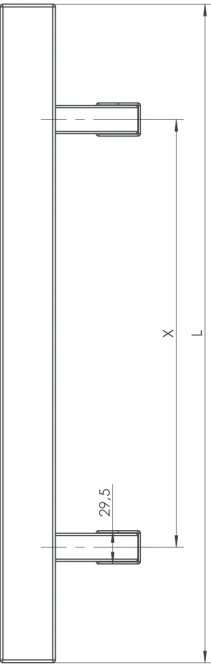
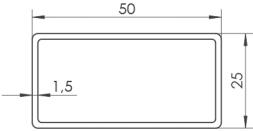

LENGTH L	HOLE SPACING X	304	316
		50x25	50x25
600 - 1000	400 - 800	•	◦
1200	1000	•	•
1400 - 1500	1200 - 1300	•	◦
1600	1400	•	•
1800	1600	•	•
2000 - 2200	1800 - 2000	•	◦
max 2600	max 2000	•	•

• Product made for individual order
 ◦ Product unavailable





Q45RX / QA45RX

Q SERIES / HANDLES



40x40
40x20



40x40

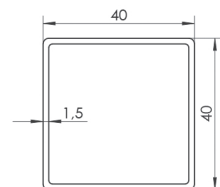
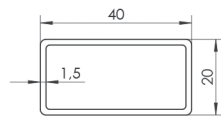
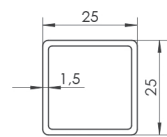
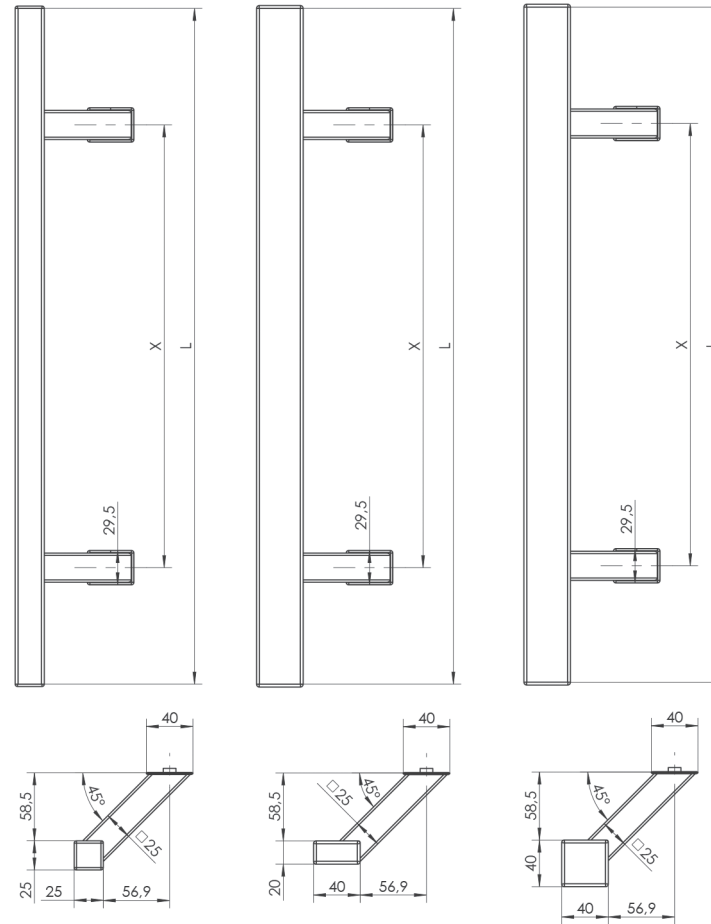

LENGTH L	HOLE SPACING X	304			316			ALUMINIUM		
		25x25	40x20	40x40	25x25	40x20	40x40	25x25	40x20	40x40
300 - 400	200	•	•	◦	◦	◦	◦	•	•	◦
500 - 580	300 - 380	•	•	◦	◦	◦	◦	•	•	◦
600	400	•	•	◦	•	◦	◦	•	•	◦
800 - 1000	600 - 800	•	•	◦	•	◦	◦	•	•	◦
1200	1000	•	•	◦	•	◦	◦	•	•	◦
1400 - 1500	1200 - 1300	•	•	◦	◦	◦	◦	•	•	◦
1600	1200	◦	◦	◦	◦	◦	◦	•	•	◦
1600	1300	•	•	◦	◦	◦	◦	•	•	◦
1600	1400	◦	◦	•	◦	◦	◦	•	•	◦
1800	1300	•	•	◦	◦	◦	◦	•	•	◦
1800	1600	◦	◦	•	◦	◦	◦	•	•	◦
2000	1600	◦	◦	◦	◦	◦	◦	•	•	◦
2000 - 2200	1800 - 2000	◦	◦	•	◦	◦	◦	•	•	◦
max 2600	max 2300	◦	◦	•	◦	◦	◦	•	•	◦

• Product made for individual order
◦ Product unavailable
From L2300 in aluminium, 3 base recommended



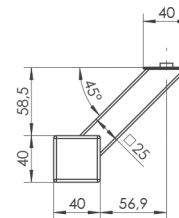
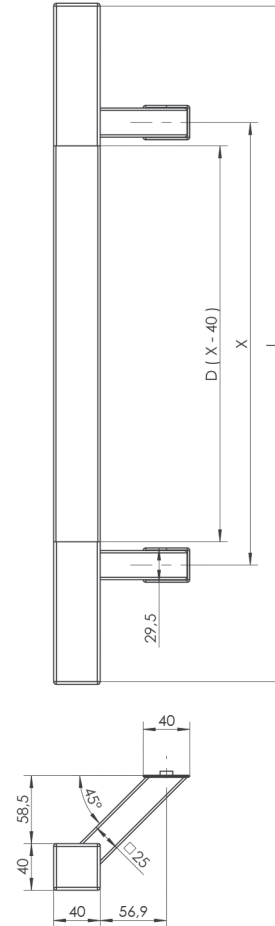
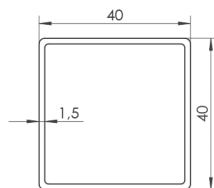

LENGTH L	HOLE SPACING X	304	316	ALUMINIUM
		40x40	40x40	40x40
1000	800	•	•	•
1200	1000	•	•	•
1600	1400	•	•	•

- Product made for individual order
- Product unavailable

The handle with the wooden baluster should be protected against rain and sun by inserting the door in recesses or using a roof above the door mounted in straight walls. The roof should shade the handle with the baluster at noon in the summer. It is recommended to carry out periodic care: 2-3 times a year. After wiping with a soft cloth moistened with water, protect the painting surface with a wood care agent (alkaline or solvent agents cannot be used for maintenance).

If the door does not have the required roofing, the handle will not be covered by the warranty.

During external and internal works of the building, the handle should be protected against dirt.





Q60

Q SERIES / HANDLES

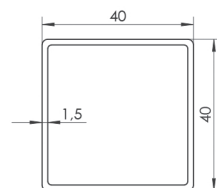
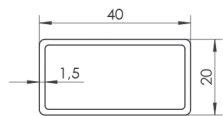
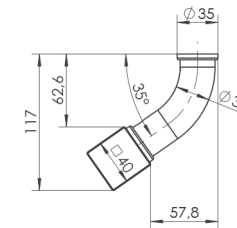
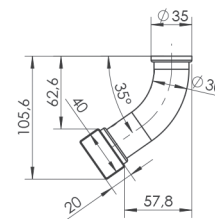
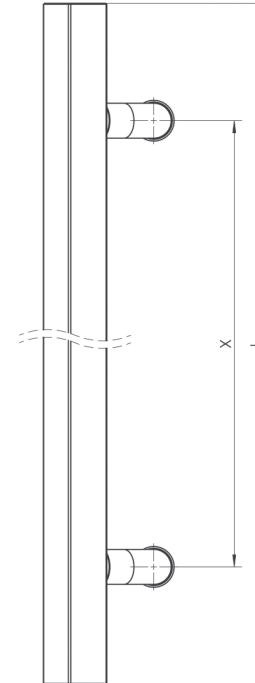
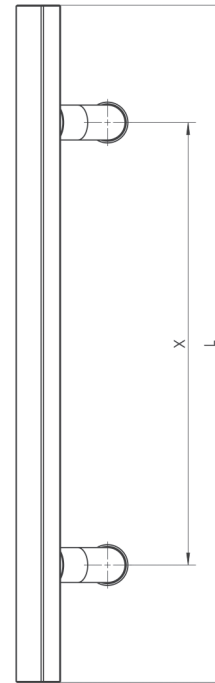

LENGTH L	HOLE SPACING X	304		316	
		40x20	40x40	40x20	40x40
580	380	•	◦	•	◦
800	600	•	◦	•	◦
150 - 1200	x	•	•	•	•
max 2500	max 2300	◦	•	◦	•

- Product made for individual order
- Product unavailable



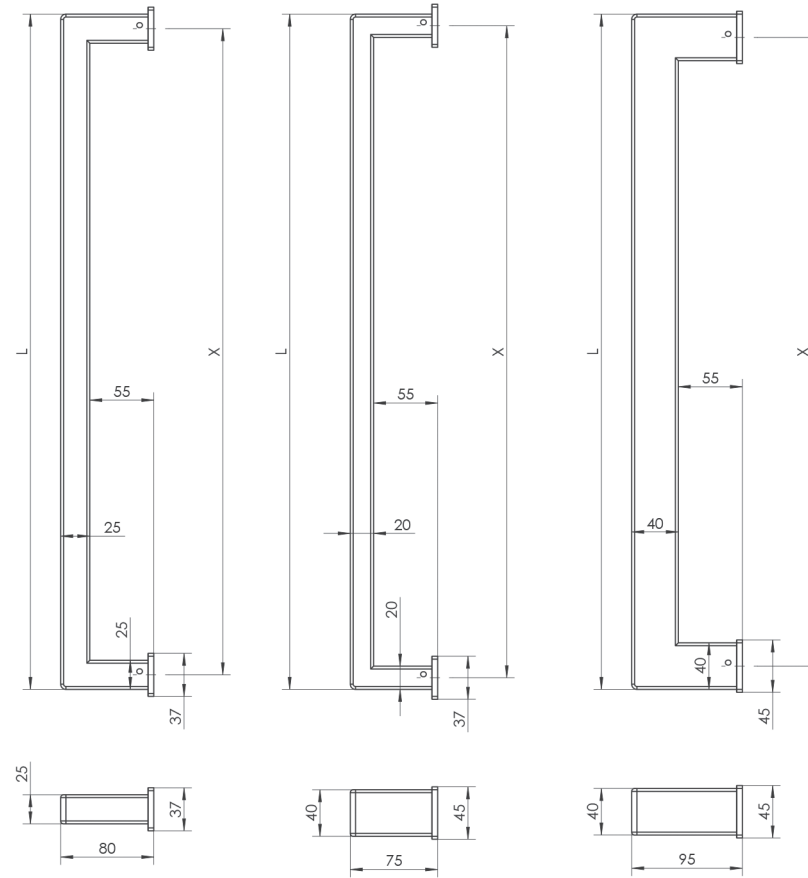
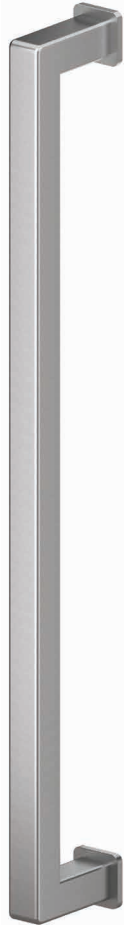

40x40
40x20



40x40
40x20



40x40
40x20

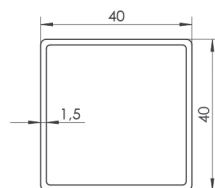
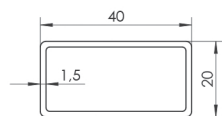
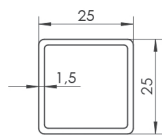

LENGTH L	304			316			ALUMINIUM		
	25x25	40x20	40x40	25x25	40x20	40x40	25x25	40x20	40x40
300 - 580	•	•	◦	•	•	◦	•	•	◦
600 - 1200	•	•	•	•	•	•	•	•	•
1400 - 2300	◦	◦	•	◦	◦	•	◦	◦	•
2301 - 2500	◦	◦	•	◦	◦	•	◦	◦	•
HOLE SPACING X	L-25	L-20	L-40	L-25	L-20	L-40	L-25	L-20	L-40

• Product made for individual order
◦ Product unavailable





Q90D / QA90D

Q SERIES / HANDLES

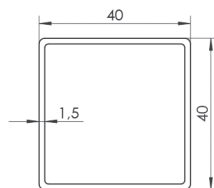
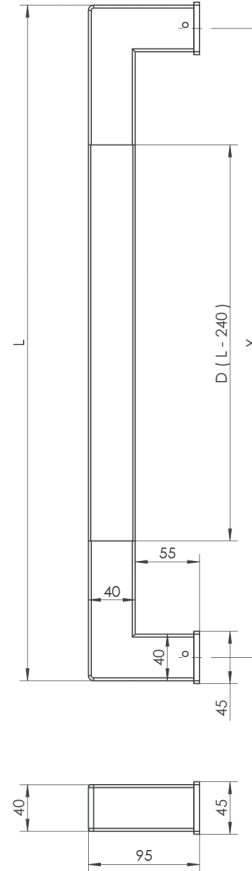
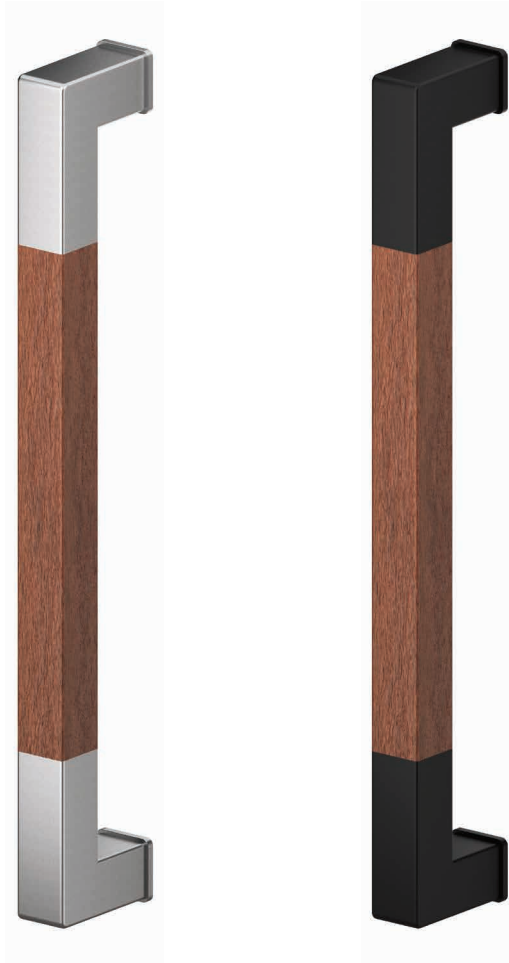

LENGTH L	HOLE SPACING X	WOODEN PART D	304	316	ALUMINIUM
			40x40	40x40	40x40
800	760	560	•	•	•
1000	960	760	•	•	•
1200	1160	960	•	•	•
1600	1560	1360	•	•	•

• Product made for individual order

◦ Product unavailable

The handle with the wooden baluster should be protected against rain and sun by inserting the door in recesses or using a roof above the door mounted in straight walls. The roof should shade the handle with the baluster at noon in the summer.

It is recommended to carry out periodic care: 2-3 times a year. After wiping with a soft cloth moistened with water, protect the painting surface with a wood care agent (alkaline or solvent agents cannot be used for maintenance).

If the door does not have the required roofing, the handle will not be covered by the warranty.

During external and internal works of the building, the handle should be protected against dirt.



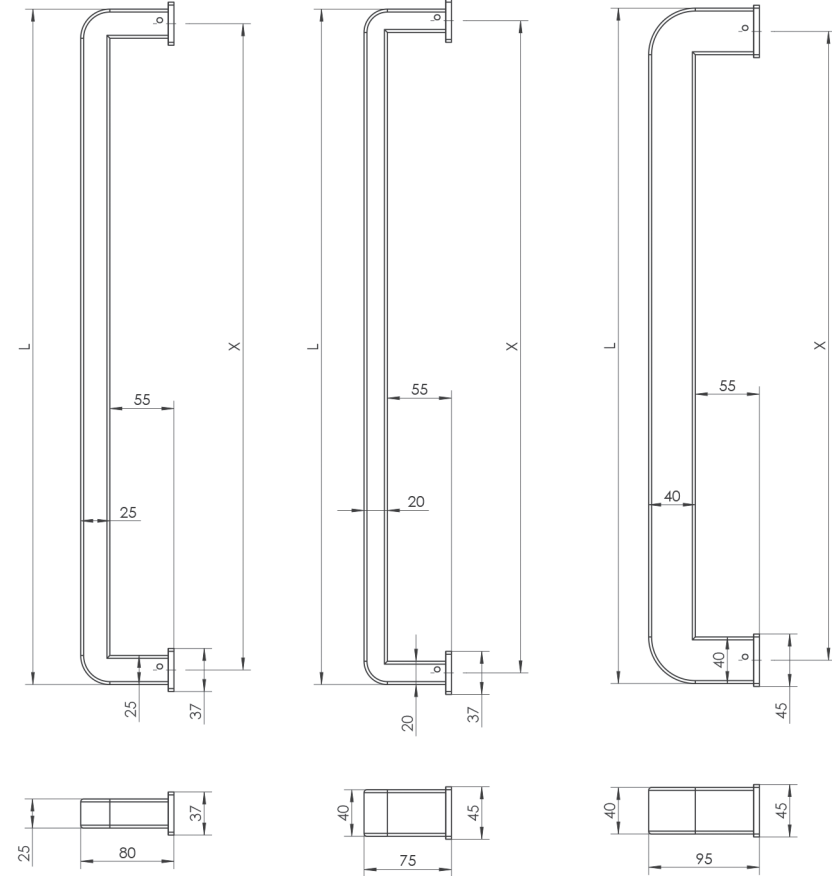
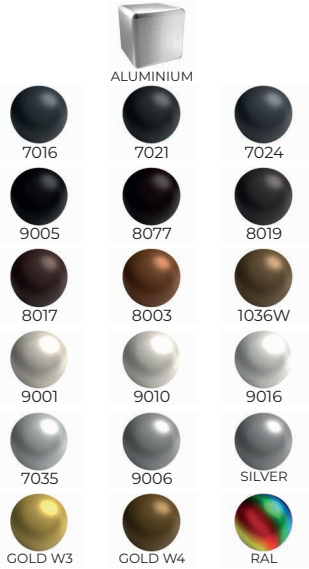

40x40
40x20



40x40
40x20



40x40
40x20

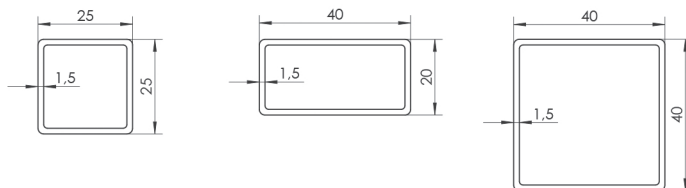

LENGTH L	304			316			ALUMINIUM		
	25x25	40x20	40x40	25x25	40x20	40x40	25x25	40x20	40x40
300 - 580	•	•	◦	•	•	◦	•	•	◦
600 - 1200	•	•	•	•	•	•	•	•	•
1400 - 2300	◦	◦	•	◦	◦	•	◦	◦	•
2301 - 2500	◦	◦	•	◦	◦	•	◦	◦	•
HOLE SPACING X	L-25	L-20	L-40	L-25	L-20	L-40	L-25	L-20	L-40

• Product made for individual order
◦ Product unavailable





Q90CD / QA90CD

Q SERIES / HANDLES

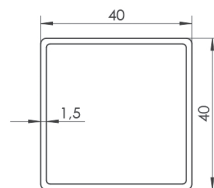
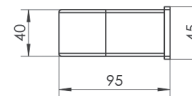
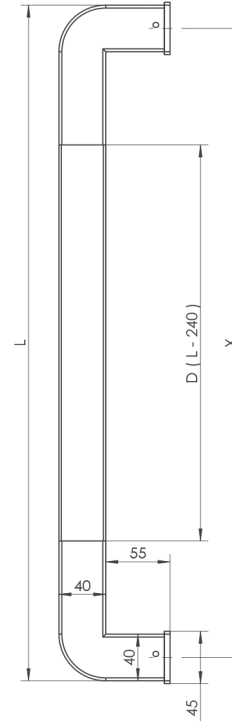
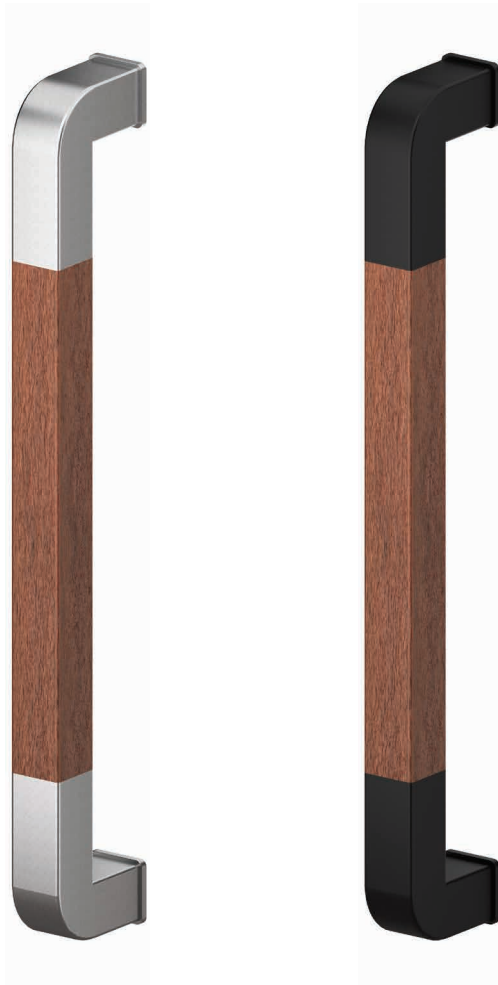

LENGTH L	HOLE SPACING X	WOODEN PART D	304	316	ALUMINIUM
			40x40	40x40	40x40
800	760	560	•	•	•
1000	960	760	•	•	•
1200	1160	960	•	•	•
1600	1560	1360	•	•	•

• Product made for individual order

◦ Product unavailable

The handle with the wooden baluster should be protected against rain and sun by inserting the door in recesses or using a roof above the door mounted in straight walls. The roof should shade the handle with the baluster at noon in the summer.

It is recommended to carry out periodic care: 2-3 times a year. After wiping with a soft cloth moistened with water, protect the painting surface with a wood care agent (alkaline or solvent agents cannot be used for maintenance).

If the door does not have the required roofing, the handle will not be covered by the warranty.

During external and internal works of the building, the handle should be protected against dirt.



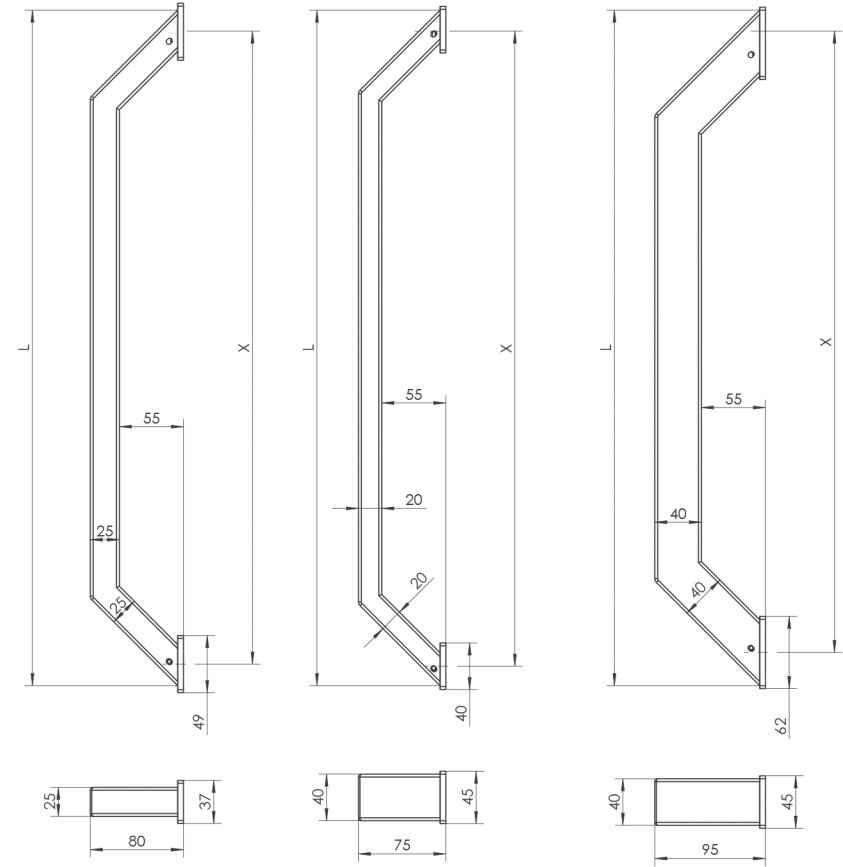

40x40
40x20



40x40
40x20



40x40
40x20

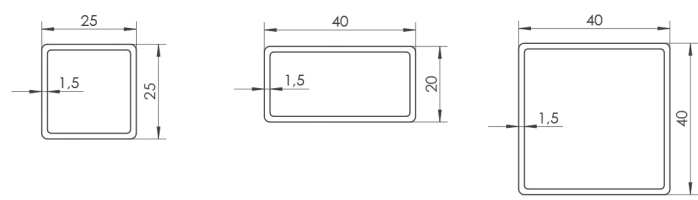

LENGTH L	304			316			ALUMINIUM		
	25x25	40x20	40x40	25x25	40x20	40x40	25x25	40x20	40x40
300 - 580	•	•	◦	•	•	◦	•	•	◦
600 - 1200	•	•	•	•	•	•	•	•	•
1400 - 2300	◦	◦	•	◦	◦	•	◦	◦	•
2301 - 2500	◦	◦	•	◦	◦	•	◦	◦	•
HOLE SPACING X	L-25	L-20	L-40	L-25	L-20	L-40	L-25	L-20	L-40

• Product made for individual order
◦ Product unavailable





Q135D / QA135D

Q SERIES / HANDLES

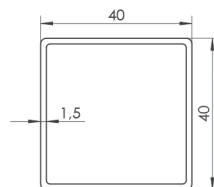
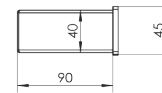
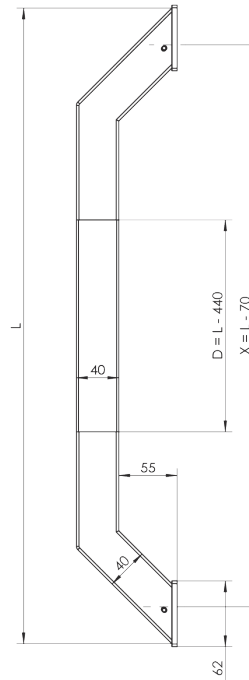
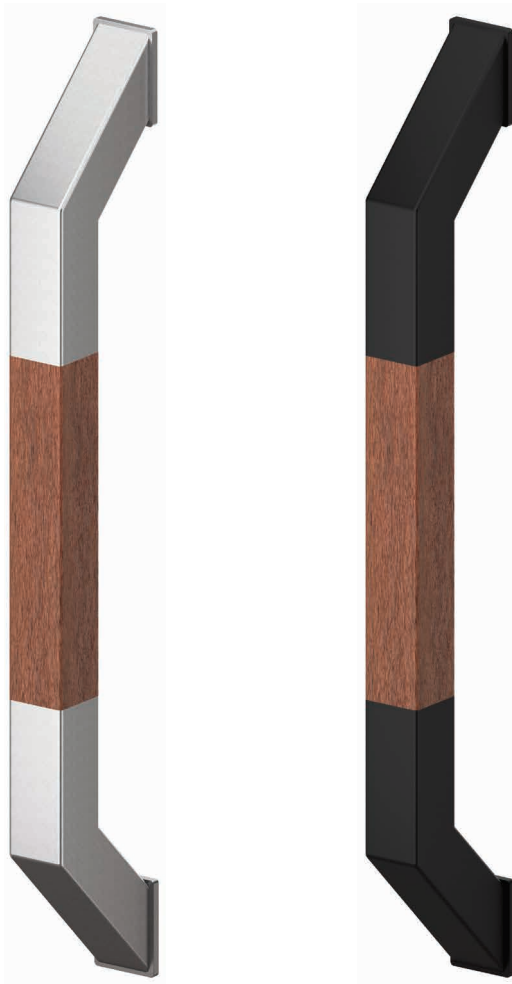

LENGTH L	HOLE SPACING X	WOODEN PART D	304	316	ALUMINIUM
			40x40	40x40	40x40
800	730	360	•	•	•
1000	930	560	•	•	•
1200	1130	760	•	•	•
1600	1530	1160	•	•	•

- Product made for individual order
- Product unavailable

The handle with the wooden baluster should be protected against rain and sun by inserting the door in recesses or using a roof above the door mounted in straight walls. The roof should shade the handle with the baluster at noon in the summer. It is recommended to carry out periodic care: 2-3 times a year. After wiping with a soft cloth moistened with water, protect the painting surface with a wood care agent (alkaline or solvent agents cannot be used for maintenance).

If the door does not have the required roofing, the handle will not be covered by the warranty. During external and internal works of the building, the handle should be protected against dirt.



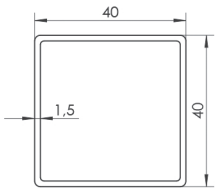
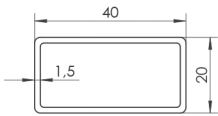
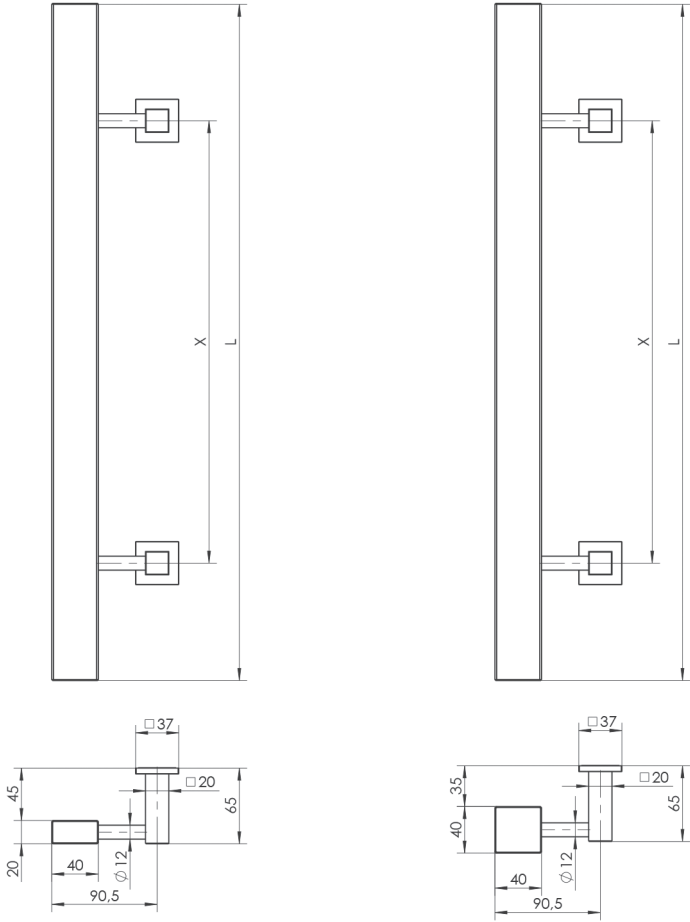

LENGTH L	304		316	
	40x20	40x40	40x20	40x40
150 - 580	•	◦	•	◦
581 - 1200	•	•	•	•
1201 - 2500	◦	•	◦	•

• Product made for individual order
◦ Product unavailable





Q5 - FR

Q SERIES / HANDLES

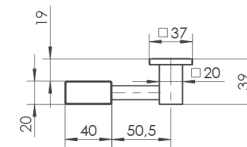
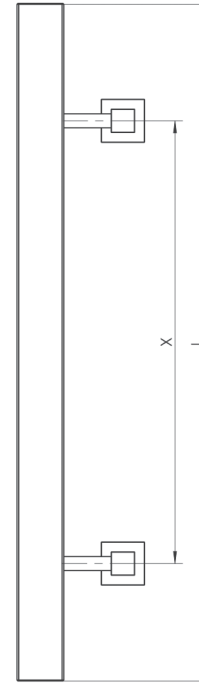
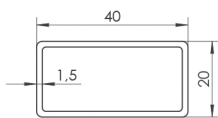

LENGTH L	304	316
	40x20	40x20
150 - 580	•	•
581 - 1200	•	•

- Product made for individual order
- Product unavailable



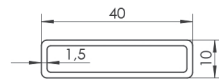
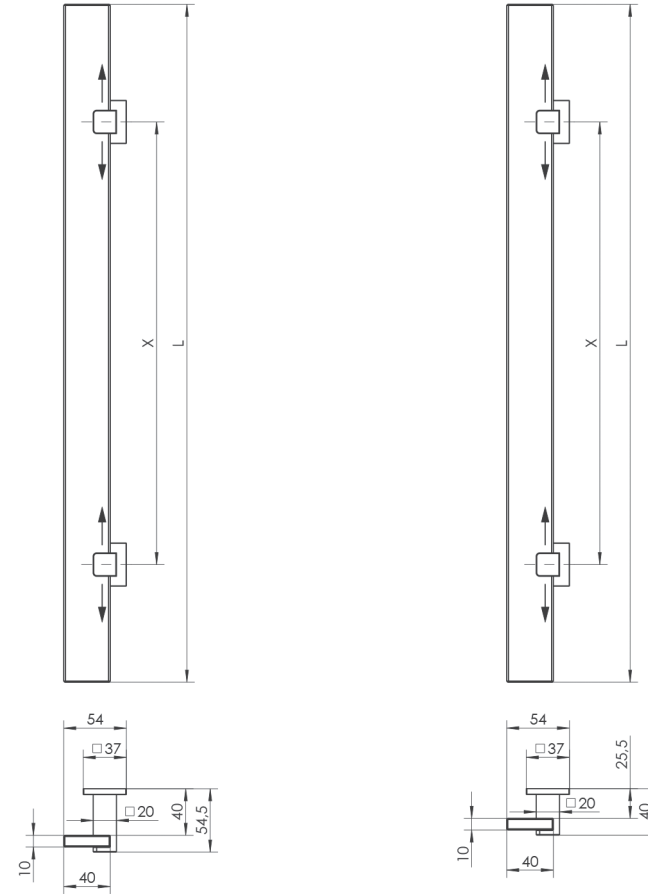

LENGTH L	HOLE SPACING X	304	316	ALUMINIUM
		40x10	40x10	40x10
500	Bases can be freely moved and adjusted as required.	•	•	•
600		•	•	•
800		•	•	•
1000	It is also possible to connect them and use different colours.	•	•	•
1200		•	•	•
1400 (3 base)		•	•	•
1600 (3 base)		•	•	•
1800 (3 base)		•	•	•

- Product made for individual order
- Product unavailable





Q45X / QA45X Q45X-FR / QA45X-FR

Q SERIES / HANDLES

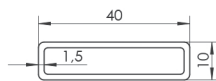
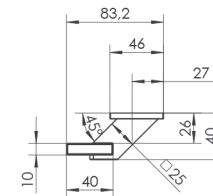
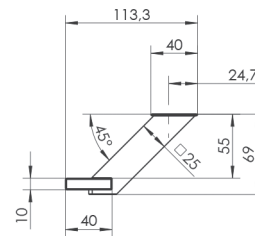
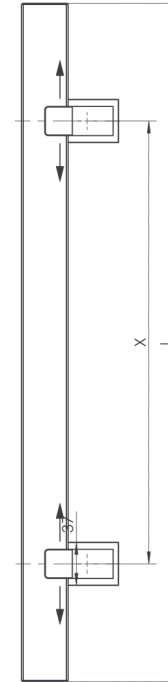
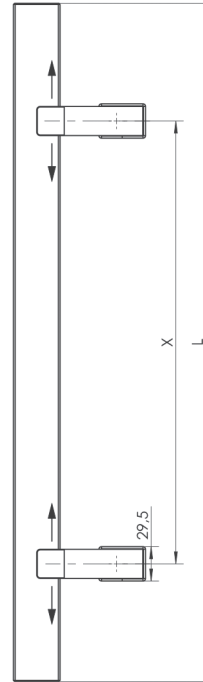

LENGTH L	HOLE SPACING X	304	316	ALUMINIUM
		40x10	40x10	40x10
500	Bases can be freely moved and adjusted as required.	•	•	•
600		•	•	•
800		•	•	•
1000	It is also possible to connect them and use different colours.	•	•	•
1200		•	•	•
1400 (3 base)		•	•	•
1600 (3 base)		•	•	•
1800 (3 base)		•	•	•

- Product made for individual order
- Product unavailable



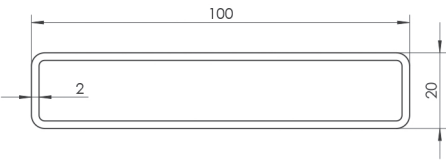
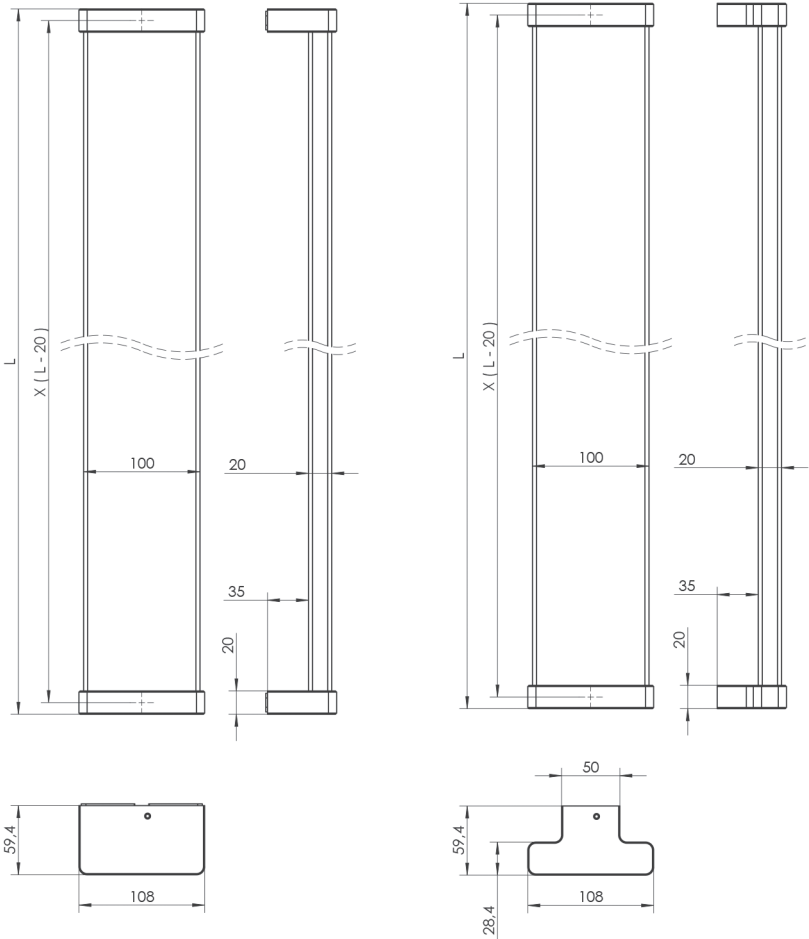

LENGTH L	HOLE SPACING X	304
		100x20
1200	L - 20	•
1600		•
1800		•
2000		•
2200		•
2400		•
2600		•
2800		•
3000		•

• Product made for individual order
 ○ Product unavailable





Q10B

Q SERIES / HANDLES

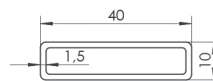
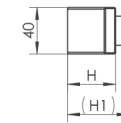
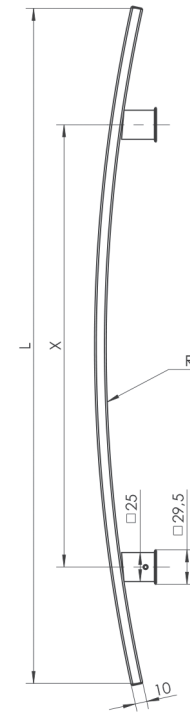

LENGTH L	HOLE SPACING X	H	H1	R	304	316
					40x10	40x10
600	300	40	46	1510	•	•
1200	900	46	59	5013	•	•
1800	1500 (3 base)	54	69	9221	•	•

- Product made for individual order
- Product unavailable



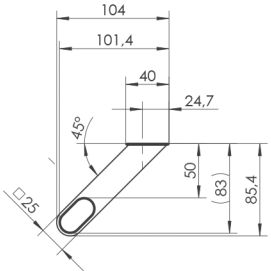
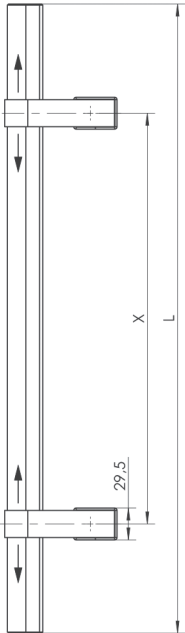
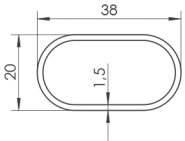

LENGTH L	HOLE SPACING X	304
		OVAL 38x20
500	Unlimited! Bases can be freely moved and adjusted as required.	•
600		•
800		•
1000		•
1200		•
1400 (3 base)		•
1600 (3 base)		•
1800 (3 base)		•

• Product made for individual order
 ◦ Product unavailable





S10 / SA10

S SERIES / HANDLES

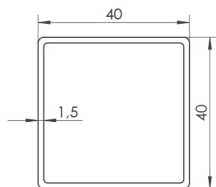
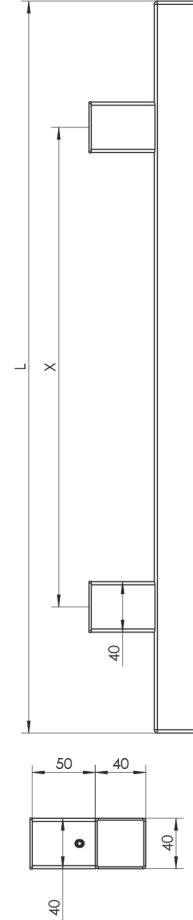
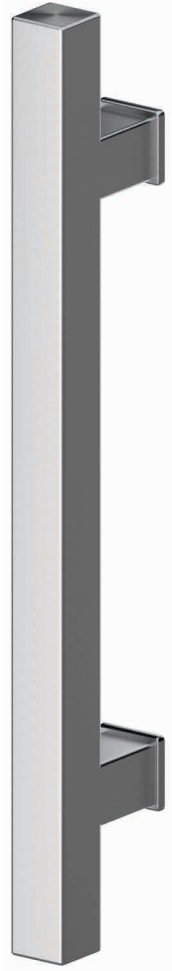

LENGTH L	HOLE SPACING X	304	316	ALUMINIUM
		40x40	40x40	40x40
600	400	•	◦	◦
800 - 1000	600 - 800	•	◦	•
1200	1000	•	•	•
1400 - 1500	1200 - 1300	•	◦	•
1600	1200	◦	◦	•
1600	1400	•	•	◦
1800	1300	◦	◦	•
1800	1600	•	•	◦
2000	1600	◦	◦	•
2000-2200	1800-2000	•	◦	•
max 2600	max 2300	dowolna konfiguracja długości względem rozstawu dostępność zależna		

• Produkt na zamówienie
◦ Produkt niedostępny
Od L2300 w aluminium zalecane 3 nożki



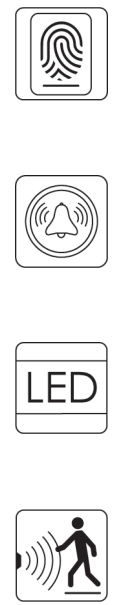
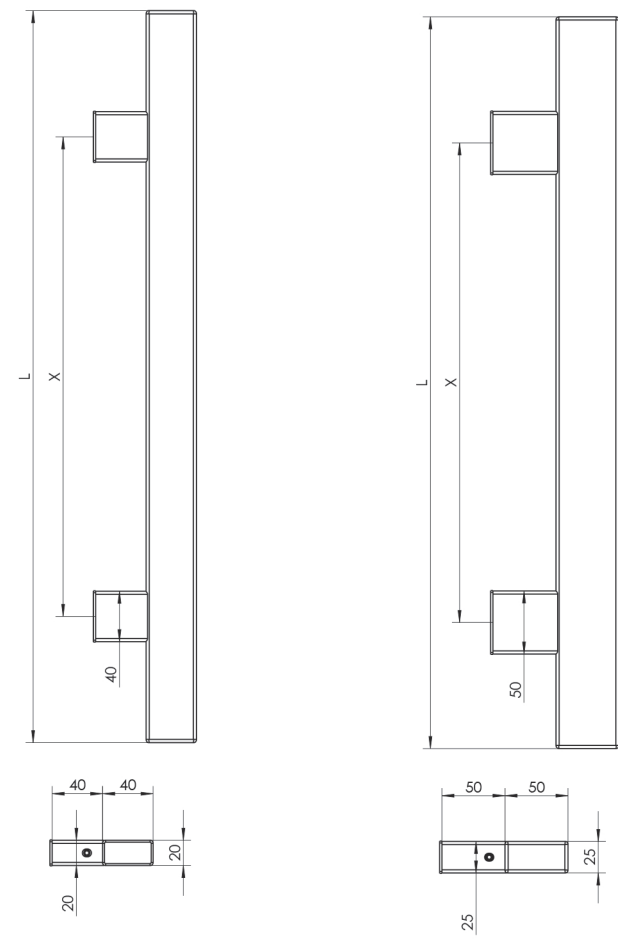

LENGTH L	HOLE SPACING X	304		316		ALUMINIUM
		40x20	50x25	40x20	50x25	40x20
300 - 400	200	•	◦	◦	◦	•
500 - 580	300 - 380	•	◦	•	◦	•
600 - 1000	400 - 800	•	•	•	◦	•
1200	1000	•	•	•	•	•
1400 - 1500	1200 - 1300	•	•	◦	◦	•
1600	1200	◦	◦	◦	◦	•
1600	1400	•	•	◦	•	◦
1800	1300	◦	◦	◦	◦	◦
1800	1600	•	•	◦	•	◦
2000	1600	◦	◦	◦	◦	◦
2000	1800	•	•	◦	◦	◦
2200	2000	◦	•	◦	◦	◦
max 2600	max 2300	any configuration of the length in relation to the spacing availability dependent				

• Product made for individual order
 ◦ Product unavailable
 From L2300 in aluminium,
 3 base recommended





DP10 / DP10-S2 DAP10

D SERIES / HANDLES

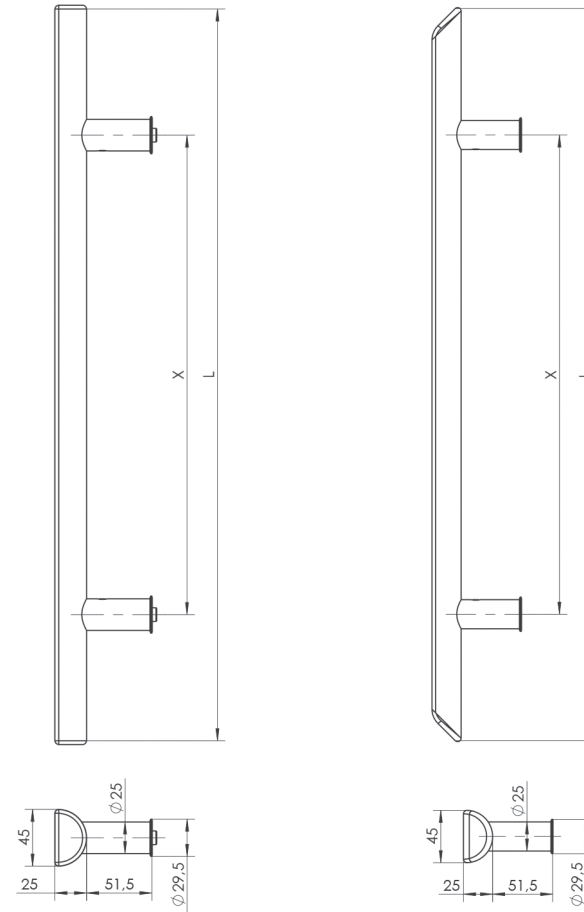

AVAILABLE FOR DAP10 ONLY

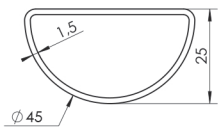

STEEL 316

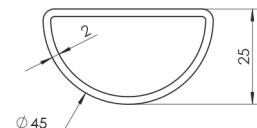

ALUMINIUM

LENGTH L	HOLE SPACING X	316	ALUMINIUM
		Ø45x25	Ø45x25
300 - 1600	200 - 1200	•	•
1601 - 2100	max 1300	•	◦

- Product made for individual order
- Product unavailable





AVAILABLE FOR DAP45R ONLY

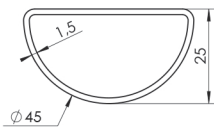
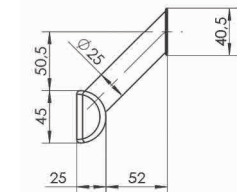
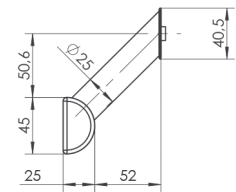
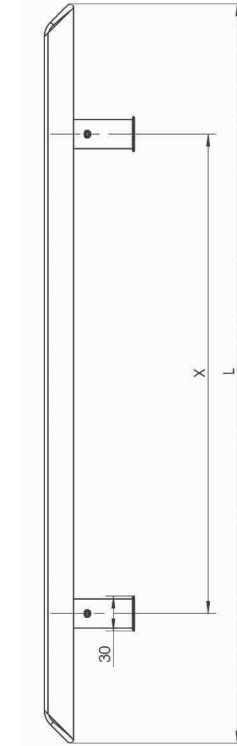
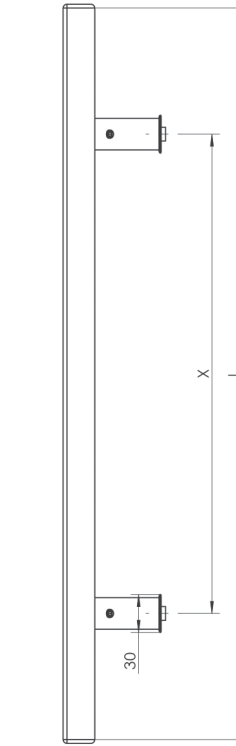

STEEL 316

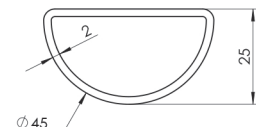

ALUMINIUM

LENGTH L	HOLE SPACING X	316	ALUMINIUM
		Ø45x25	Ø45x25
300 - 1600	200 - 1200	•	•
1601 - 2100	max 1300	•	◦

- Product made for individual order
- Product unavailable





DQ10 / DQ10-S2 DAQ10

D SERIES / HANDLES



AVAILABLE FOR DAQ10 ONLY

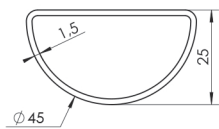

STEEL 316

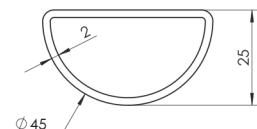

ALUMINIUM

LENGTH L	HOLE SPACING X	316	ALUMINIUM
		Ø45x25	Ø45x25
300 - 1600	200 - 1200	•	•
1601 - 2100	max 1300	•	◦

- Product made for individual order
- Product unavailable





AVAILABLE FOR DAQ45R ONLY

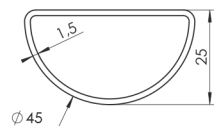
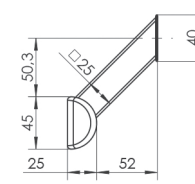
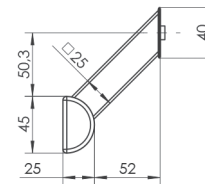
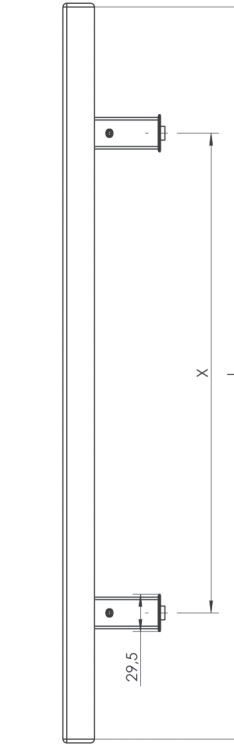

STEEL 316

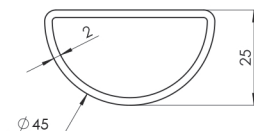

ALUMINIUM

LENGTH L	HOLE SPACING X	316	ALUMINIUM
		Ø45x25	Ø45x25
300 - 1600	200 - 1200	•	•
1601 - 2100	max 1300	•	◦

- Product made for individual order
- Product unavailable





D90 / DA90

D SERIES / HANDLES

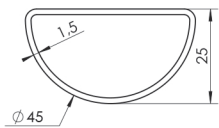
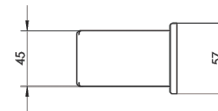
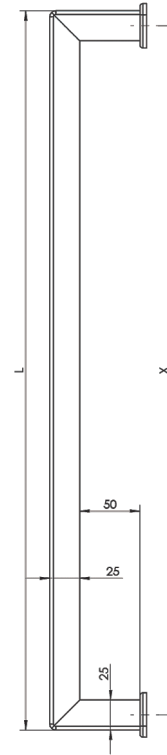

STEEL 316

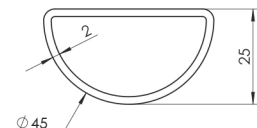

ALUMINIUM

LENGTH L	HOLE SPACING X	316	ALUMINIUM
		Ø45x25	Ø45x25
300 - 1200	L-25	•	•
1201 - 1600	L-25	•	◦

- Product made for individual order
- Product unavailable





STEEL 316



BRUSHED (DEFAULT)

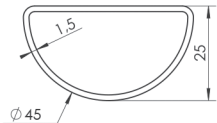
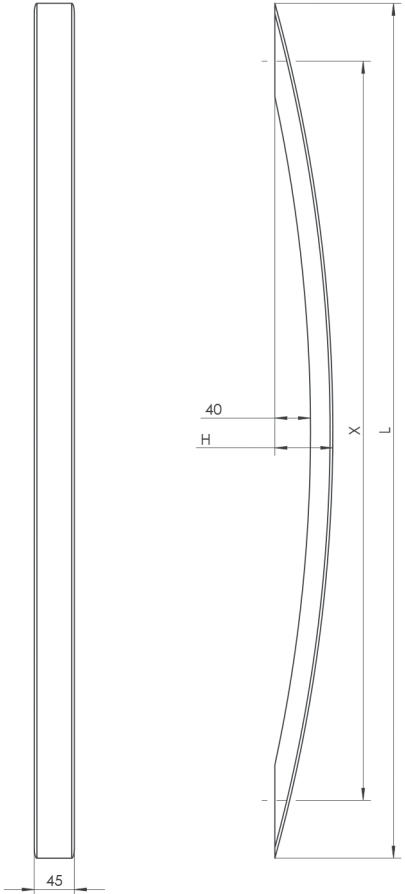

LENGTH L	HOLE SPACING X	316
		•

- Product made for individual order
- Product unavailable





40x20

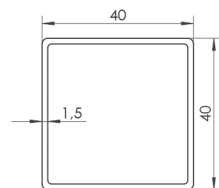
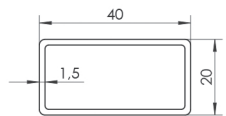
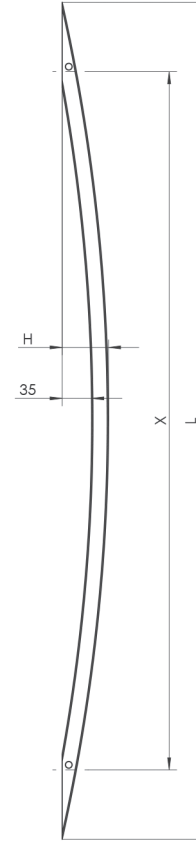

LENGTH L	HOLE SPACING X	304		316	
		40x20	40x40	40x20	40x40
1000	830	•	•	•	•
~1990	1600	•	•	•	•

- Product made for individual order
- Product unavailable



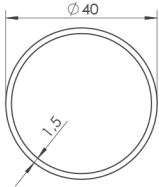
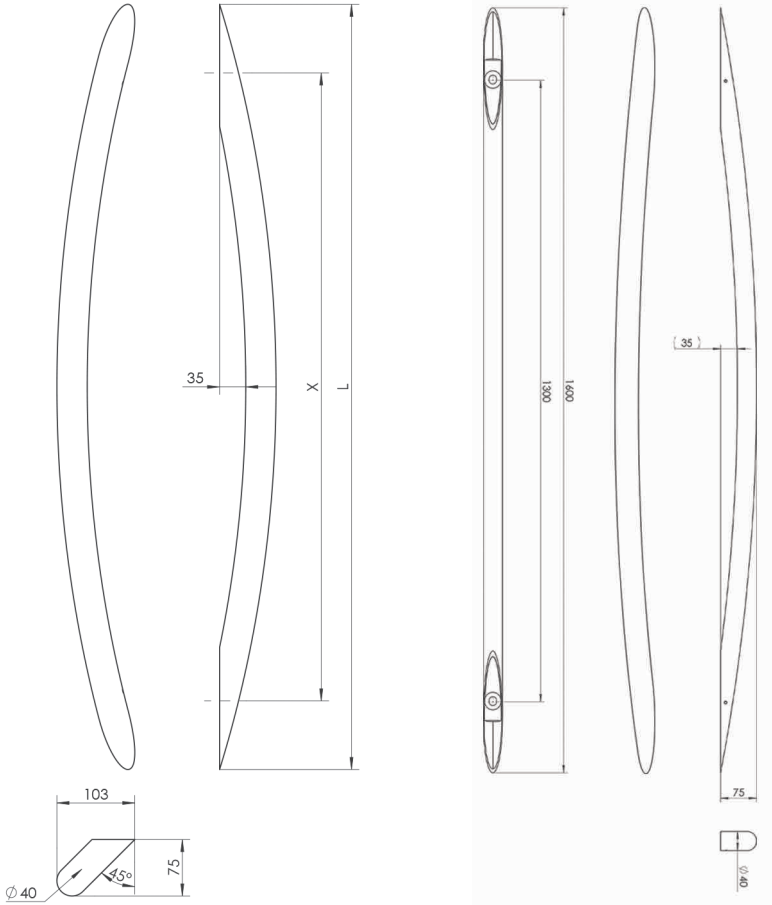

OS90



OS90

LENGTH L	HOLE SPACING X	304	316
		Ø40	Ø40
OS 1000	830	•	•
OS90 1600	1300	•	•

• Product made for individual order
 ◦ Product unavailable





PS / PS-W

PS SERIES / HANDLES

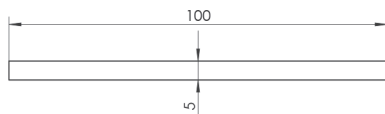
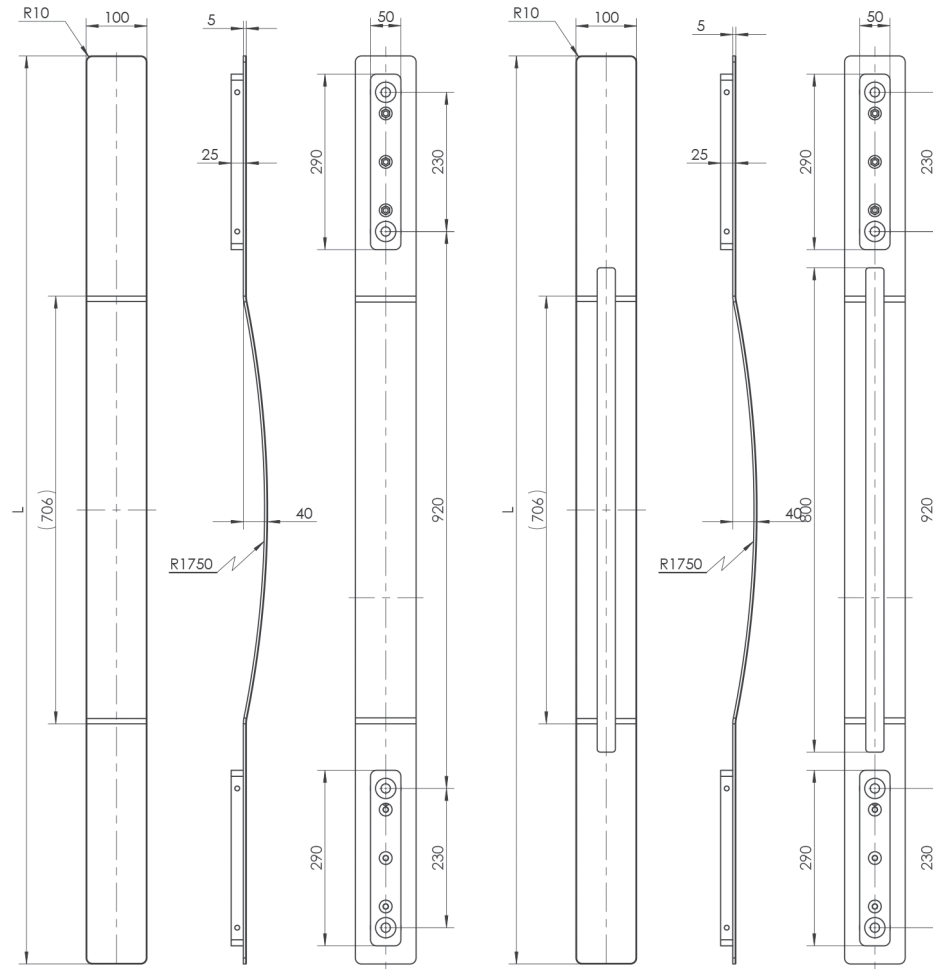

LENGTH L	304	316
1500 - 2400	•	•

- Product made for individual order
- Product unavailable





-  ALUMINIUM
-  7016
-  7021
-  7024
-  9005
-  8077
-  8019
-  8017
-  8003
-  1036W
-  9001
-  9010
-  9016
-  7035
-  9006
-  SILVER
-  INOX COATING
-  GOLD W3
-  GOLD W4
-  RAL
-  C-35 ANODE BLACK F40

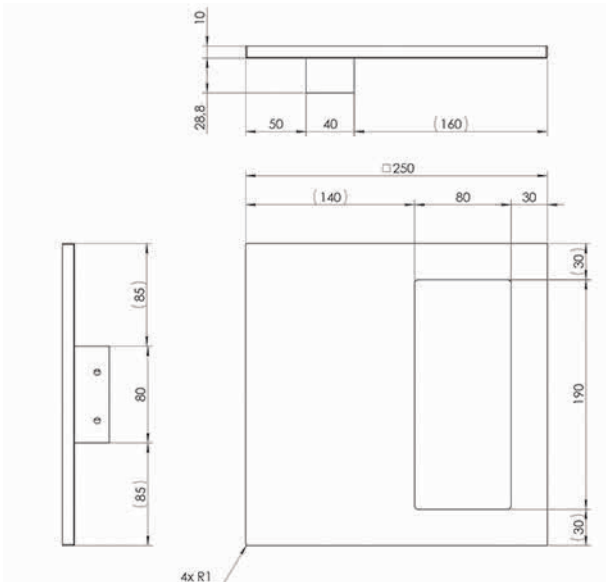
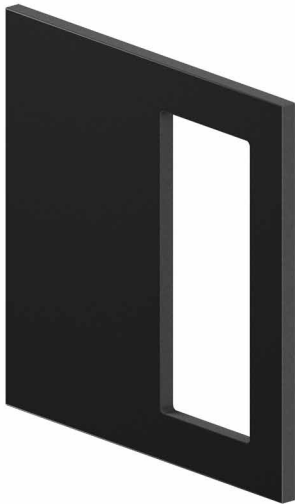
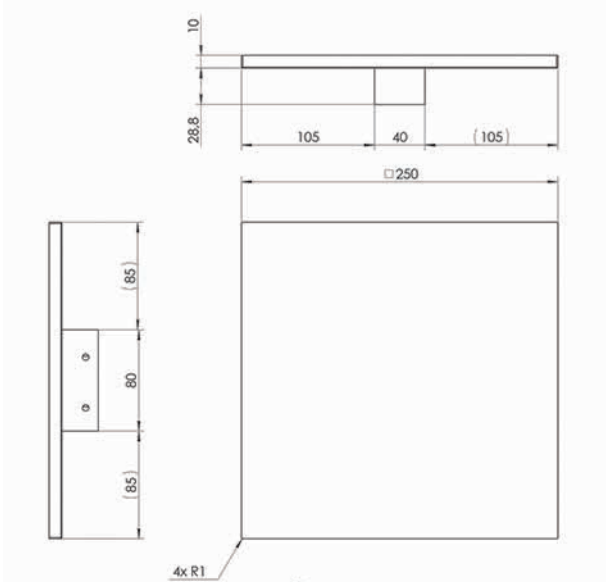



PS12 / PS12W

PS SERIES / HANDLES

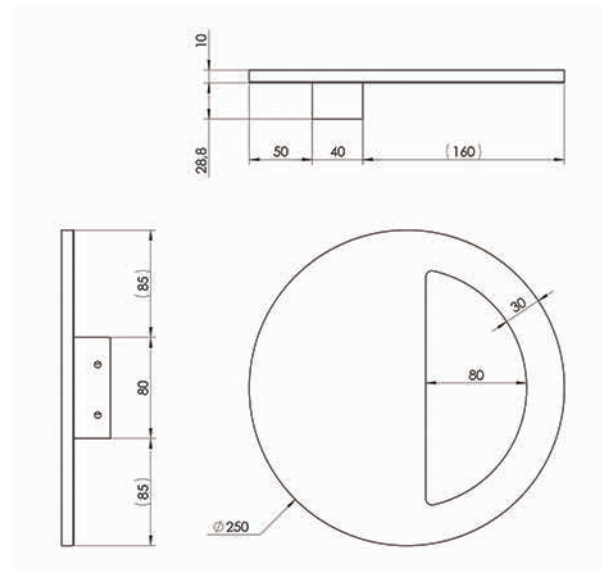
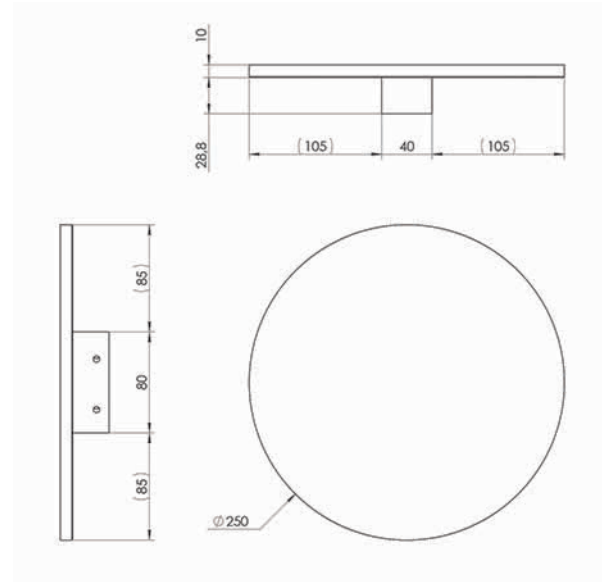

- ALUMINIUM
- | | | |
|--------------|----------------------|---------|
| | | |
| 7016 | 7021 | 7024 |
| | | |
| 9005 | 8077 | 8019 |
| | | |
| 8017 | 8003 | 1036W |
| | | |
| 9001 | 9010 | 9016 |
| | | |
| 7035 | 9006 | SILVER |
| | | |
| INOX COATING | GOLD W3 | GOLD W4 |
| | | |
| RAL | C-35 ANODE BLACK F40 | |





The caps in the handle are black

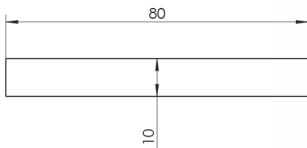

Bases spacing for L <= 2000

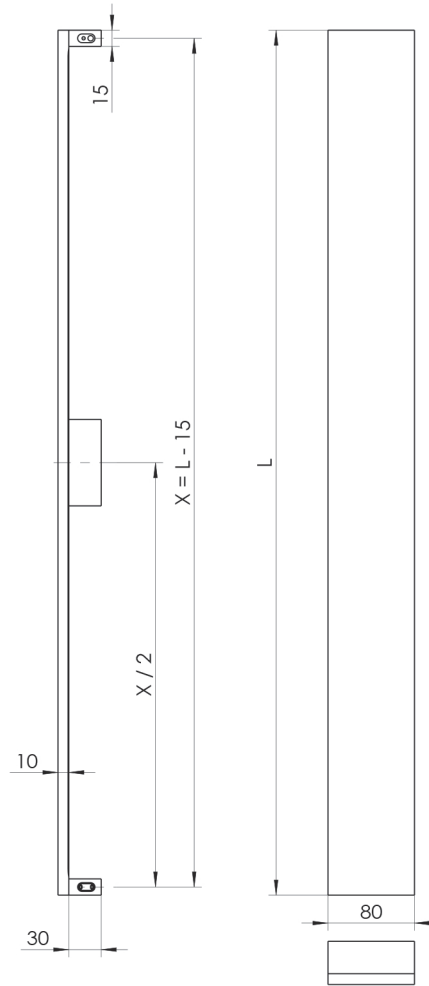

Bases spacing for L > 2000

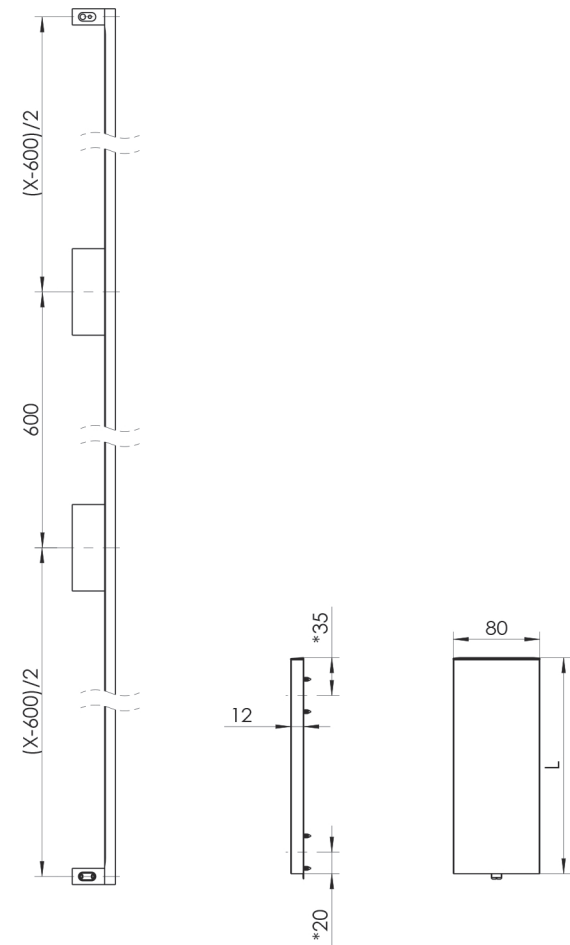

PS21	
LENGTH L	ALUMINIUM
	80x10
800	•
1200	•
1600	•
2000	•
500 - 2500	•

• Product made for individual order
 ◦ Product unavailable

PS01	
LENGTH L	ALUMINIUM
	80x12
50 - 1200	•

For L > 600 and L ≤ 1200, 1 additional mounting included.
 For L > 1200, 2 additional mountings included.
 In the above cases, a symmetrical arrangement of the additional mountings is recommended; however, the installation method allows for their free positioning in relation to the length of the extension.



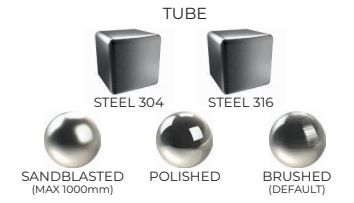
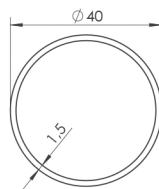
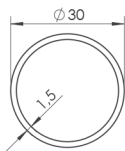
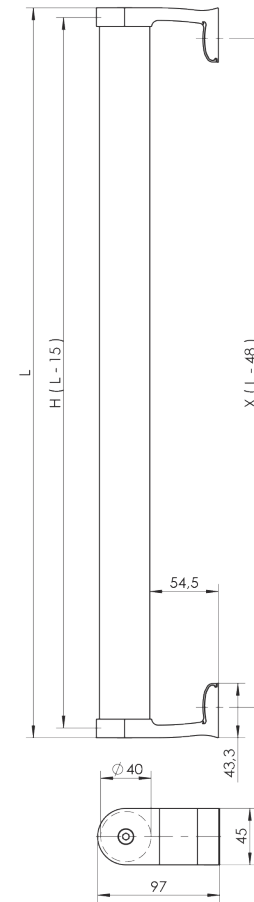
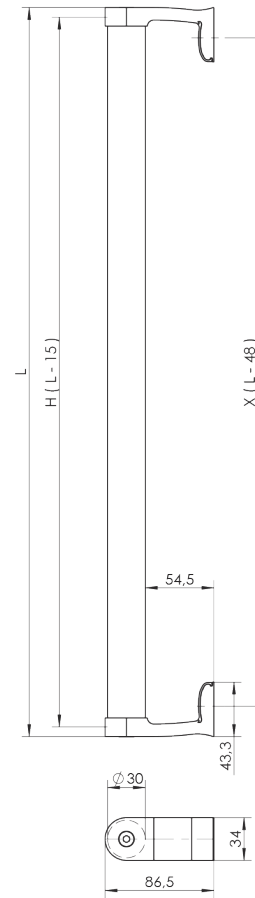

LENGTH L	HOLE SPACING X	304		316	
		Ø30	Ø40	Ø30	Ø40
150 - 1200	102 - 1152	•	•	•	•
1201 - 2500	1153 - 2452	◦	•	◦	•

• Product made for individual order
 ◦ Product unavailable
 Aluminum only base



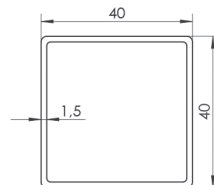
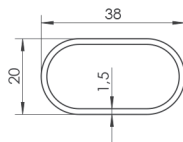
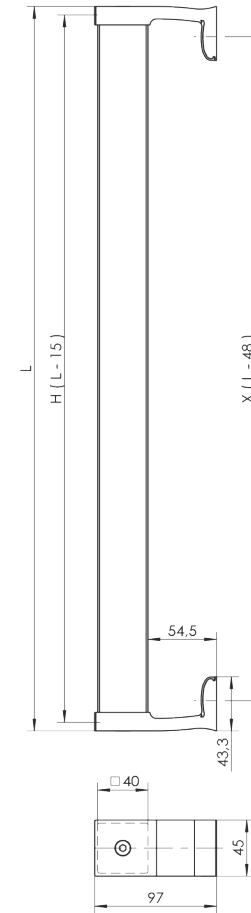
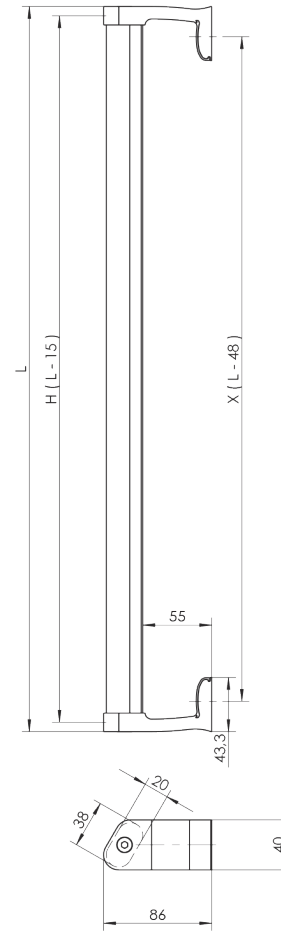
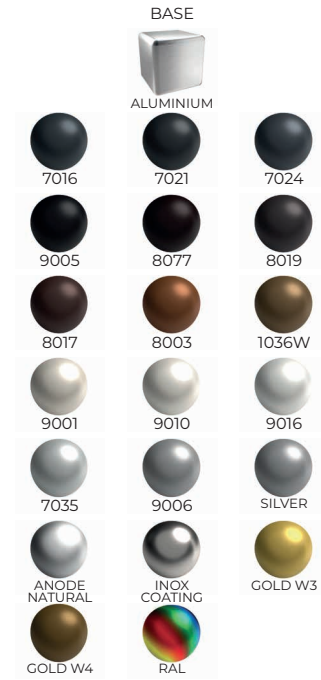

LENGTH L	HOLE SPACING X	304		316
		OWAL 38x20	40x40	40x40
150 - 1100	102 - 1052	•	•	•
1101 - 2500	1053 - 2452	◦	•	•

• Product made for individual order
 ◦ Product unavailable
 Aluminum only base





Z1 ELLIPSE

Z SERIES / HANDLES

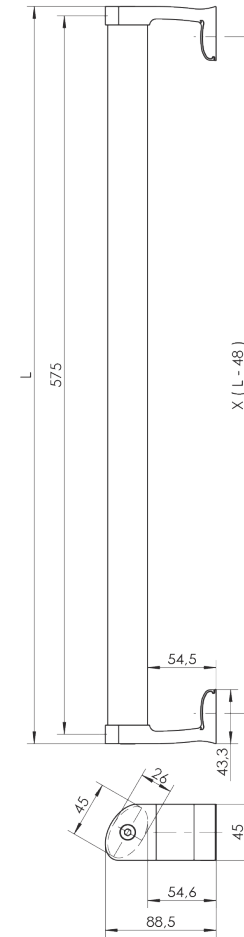
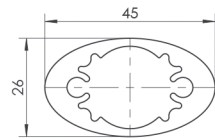

LENGTH L	HOLE SPACING X	ALUMINIUM
150 - 1600	102 - 1552	ELLIPSE 45x26
		•

- Product made for individual order
- Product unavailable



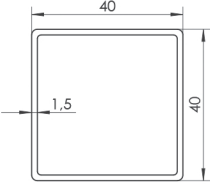
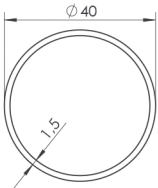
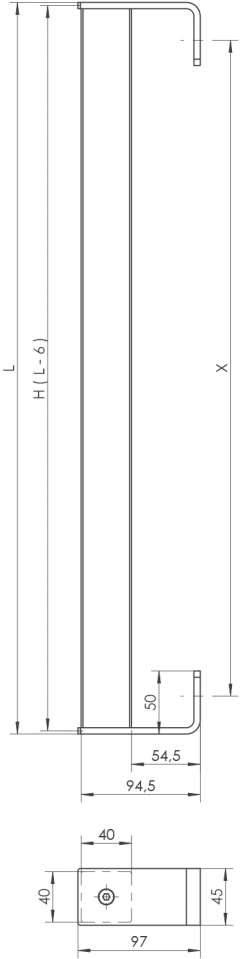
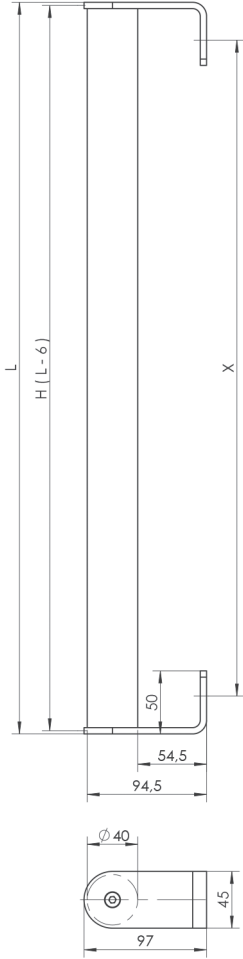

LENGTH L	HOLE SPACING X	304		316	
		Ø40	40x40	Ø40	40x40
150 - 2500	102 - 2452	•	•	•	•

• Product made for individual order
 ○ Product unavailable





ZIP

Z SERIES / HANDLES

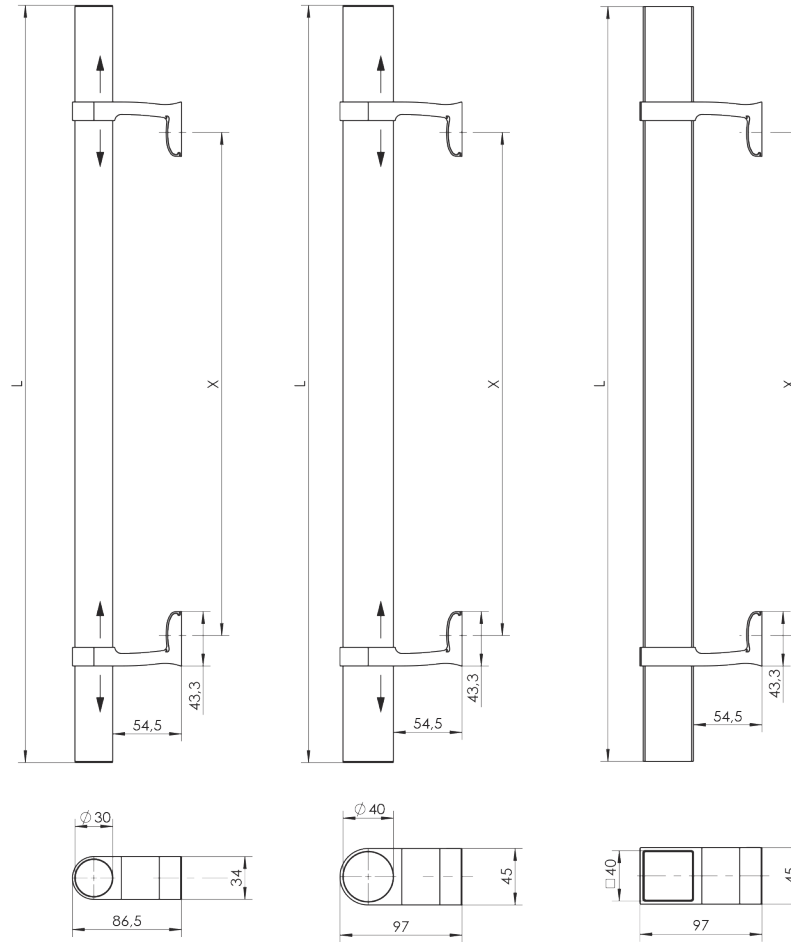

TUBE

STEEL 304 STEEL 316

SANDBLASTED (MAX 1000mm) POLISHED BRUSHED (DEFAULT)

BASE

ALUMINIUM

7016 7021 7024

9005 8077 8019

8017 8003 1036W

9001 9010 9016

7035 9006 SILVER

ANODE NATURAL INOX COATING GOLD W3

RAL GOLD W4

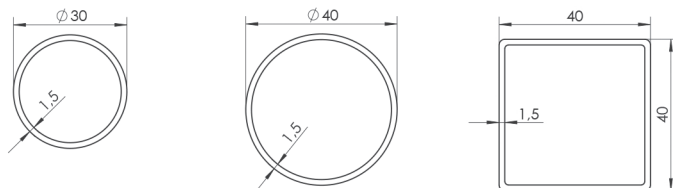

LENGTH L	HOLE SPACING X	304			316		
		Ø30	Ø40	40X40	Ø30	Ø40	40X40
150 - 1600	Unlimited!	•	•	•	•	•	•
1601 - 2500		◦	•	•	◦	•	•

- Product made for individual order
- Product unavailable
- Aluminum only base





TUBE

STEEL 304 STEEL 316

SANDBLASTED (MAX 1000mm) POLISHED BRUSHED (DEFAULT)

ALUMINIUM

7016 7021 7024

9005 8077 8019

8017 8003 1036W

9001 9010 9016

7035 9006 SILVER

ANODE NATURAL INOX COATING (base) GOLD W3

GOLD W4 RAL

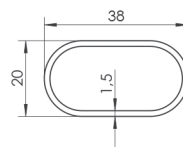
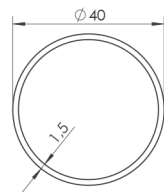
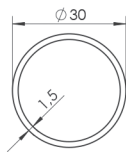
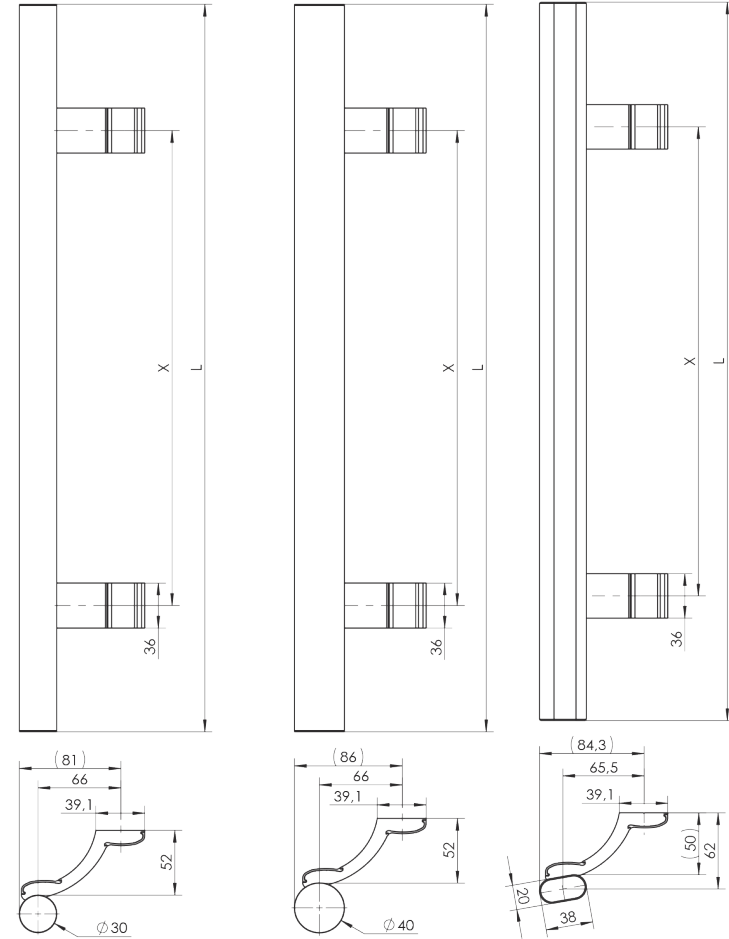

LENGTH L	HOLE SPACING X	304			316		ALUMINIUM	
		Ø30	Ø40	OWAL 38x20	Ø30	Ø40	Ø30	Ø40
300 - 500	200 - 300	•	◦	•	◦	◦	•	◦
580 - 600	380 - 400	•	◦	•	◦	◦	•	◦
800 - 1600	600 - 1200	•	•	•	•	•	•	•
1800	1300	•	•	•	•	◦	•	•
2000	1600	◦	•	•	◦	◦	◦	•
2600 max	2300 max	◦	•	◦	◦	•	•	•

• Product made for individual order
 ◦ Product unavailable
 Aluminum only base





Z10 ELLIPSE

Z SERIES / HANDLES

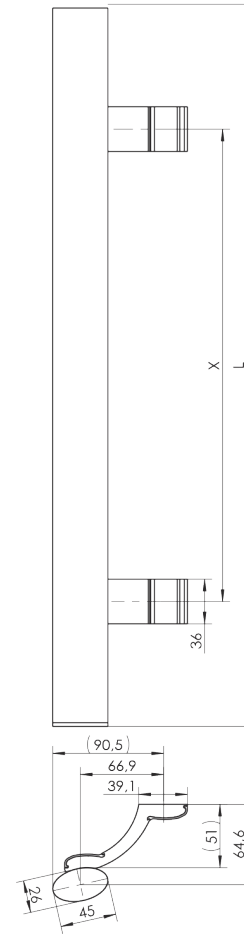
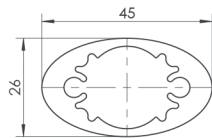

LENGTH L	HOLE SPACING X	ALUMINIUM
150 - 1600	max 1200	ELLIPSE 45x26

- Product made for individual order
- Product unavailable





TUBE

STEEL 304 STEEL 316

SANDBLASTED (MAX 1000mm) POLISHED BRUSHED (DEFAULT)

ALUMINIUM

7016 7021 7024

9005 8077 8019

8017 8003 1036W

9001 9010 9016

7035 9006 SILVER

ANODE NATURAL GOLD W3 GOLD W4

RAL

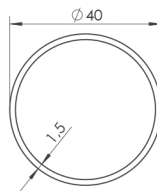
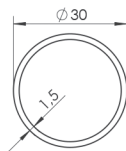
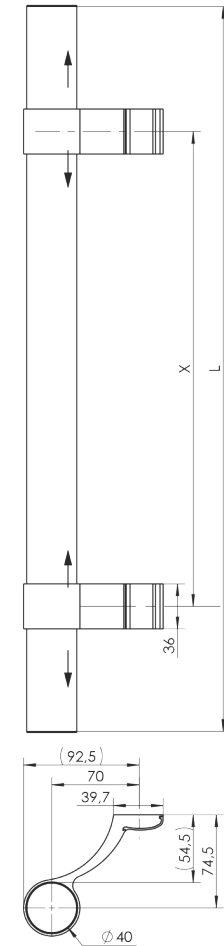
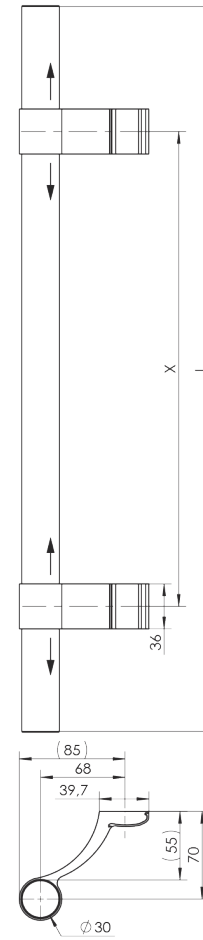

LENGTH L	HOLE SPACING X	304		316		ALUMINIUM	
		Ø30	Ø40	Ø30	Ø40	Ø30	Ø40
300 - 500	Unlimited!	•	◦	◦	◦	•	◦
580 - 600		•	◦	•	•	•	•
800 - 1600		•	•	•	•	•	•
1800		•	•	•	•	◦	•
2000		•	•	•	•	◦	•
2600 max		•	•	•	•	•	•

• Product made for individual order
 ◦ Product unavailable
 Aluminium only base





Z10P ELLIPSE

Z SERIES / HANDLES

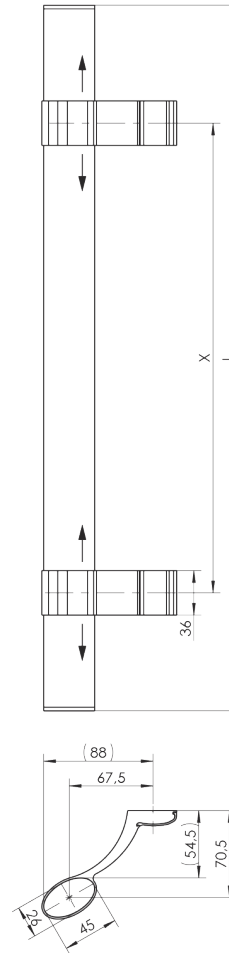
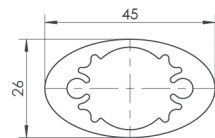

LENGTH L	HOLE SPACING X	ALUMINIUM
150 - 1600	max 1200	ELLIPSE 45x26

- Product made for individual order
- Product unavailable





TUBE

STEEL 304 STEEL 316

SANDBLASTED (MAX 1000mm) POLISHED BRUSHED (DEFAULT)

ALUMINIUM

7016 7021 7024

9005 8077 8019

8017 8003 1036W

9001 9010 9016

7035 9006 SILVER

ANODE NATURAL INOX COATING GOLD W3

GOLD W4 RAL

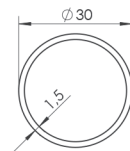
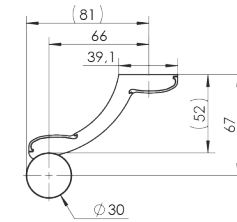
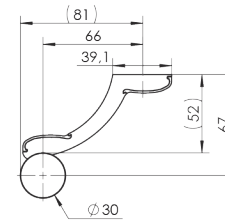
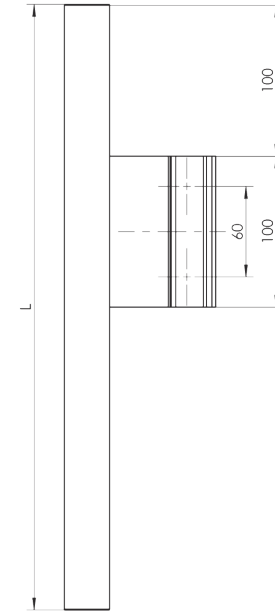
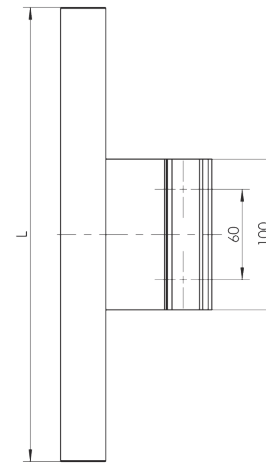

LENGTH L	304		316		ALUMINIUM	
	Z11	Z11A	Z11	Z11A	Z11	Z11A
300	•	◦	•	◦	•	◦
400	◦	•	◦	•	◦	•

• Product made for individual order
 ◦ Product unavailable
 Aluminum only base



Z1 Ø30



Z1 Ø40



Z1 OWAL



Z1 40x40



Z1 ELIPSA



Z1P Ø30



Z1P Ø40



Z1P 40x40



Z10 Ø30



Z10 Ø40



Z10 OVAL



Z10 ELLIPSE



Z10P Ø30



Z10P Ø40



Z10P ELLIPSE



Z11 / Z11A





K1 / K1L 200x200

K SERIES / HANDLES



LED

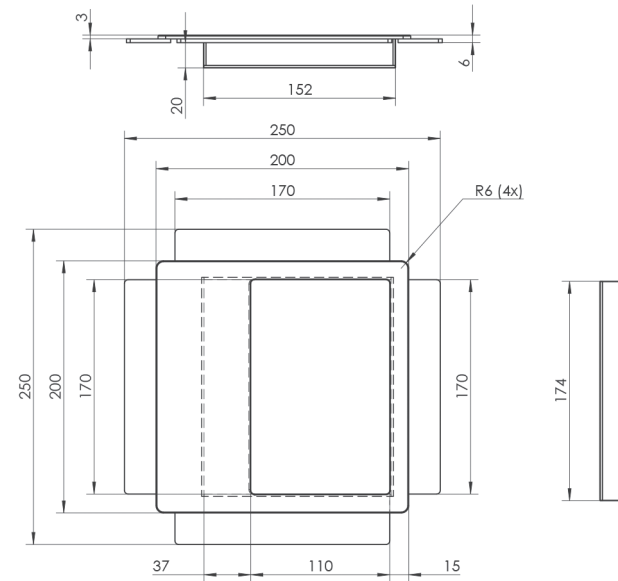
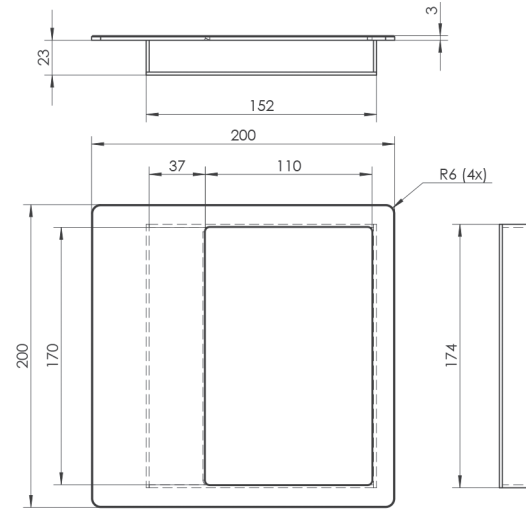

STEEL 304



BRUSHED
(DEFAULT)

K1L - faced with the door panel





STEEL 304



BRUSHED (DEFAULT)

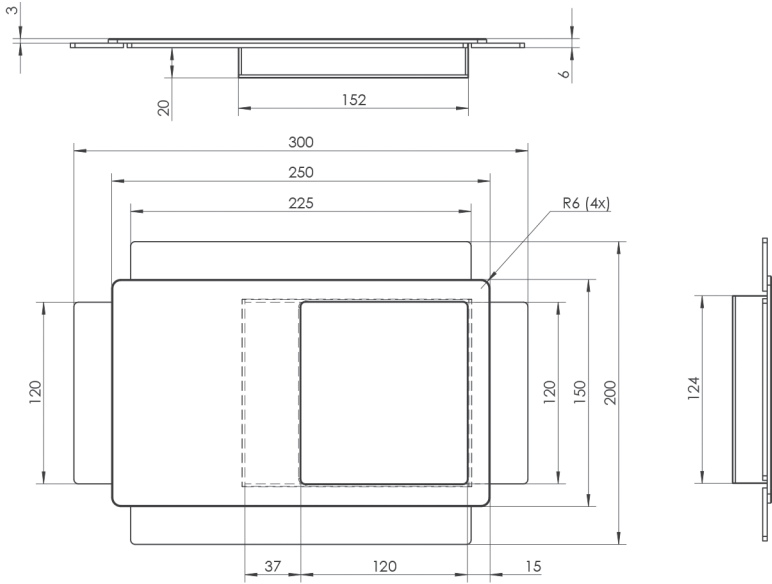
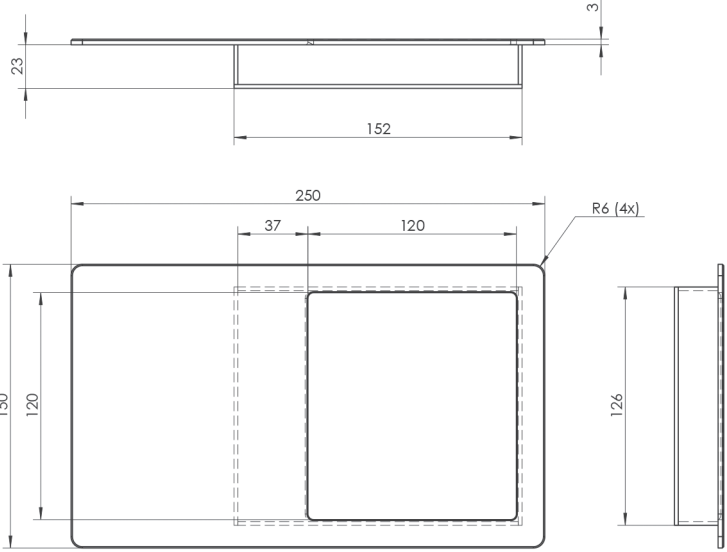

K1L - faced with the door panel





K1 / K1L 155x550

K SERIES / HANDLES



LED

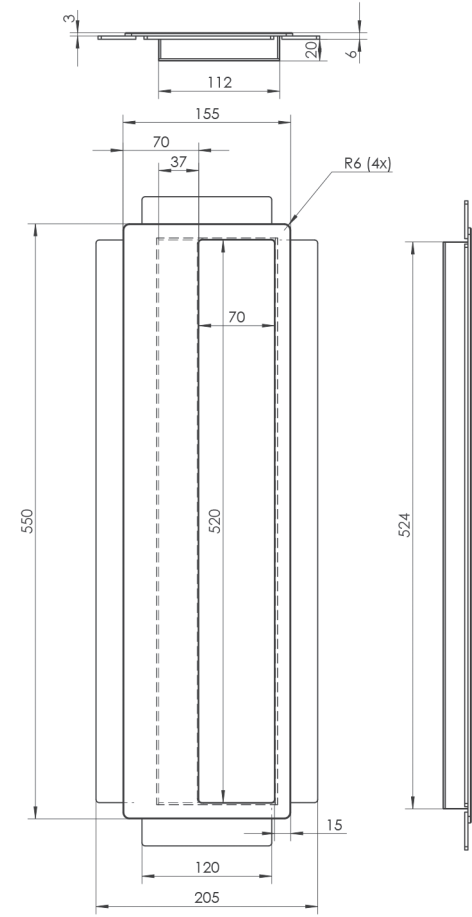
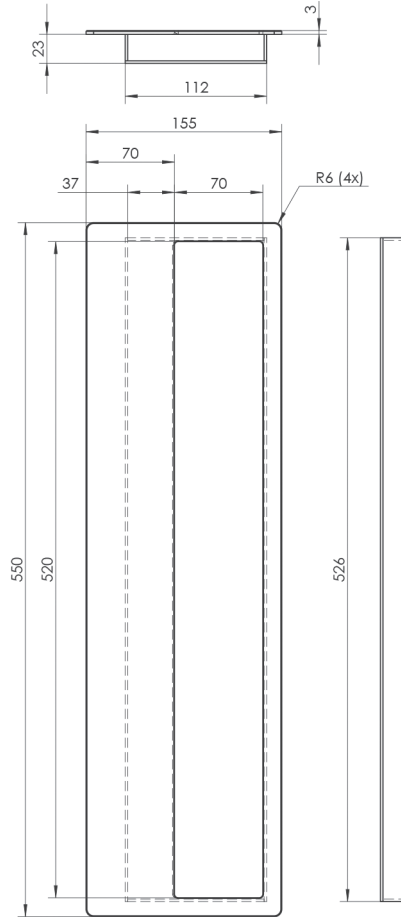

K1L - faced with the door panel



STEEL 304



BRUSHED (DEFAULT)





STEEL 304



BRUSHED (DEFAULT)

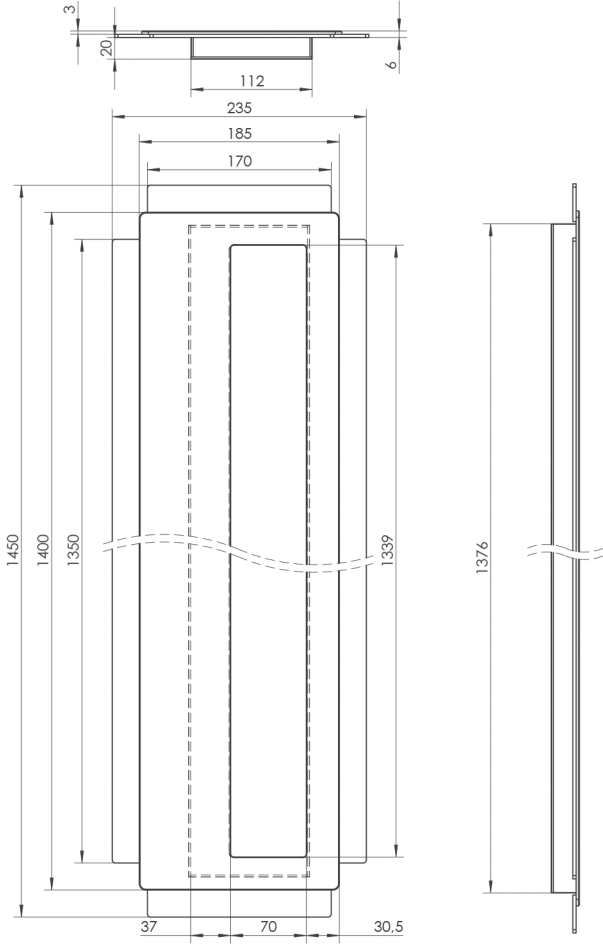
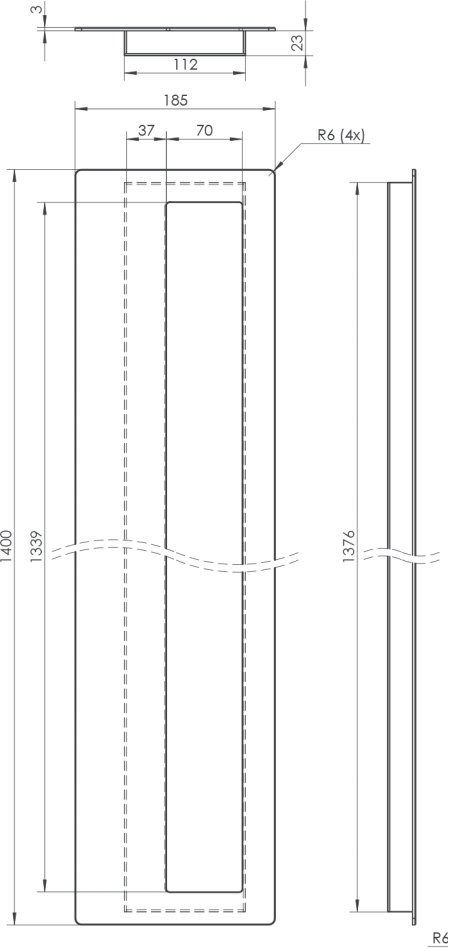

K1L - faced with the door panel





K1 / K1L 400x115

K SERIES / HANDLES

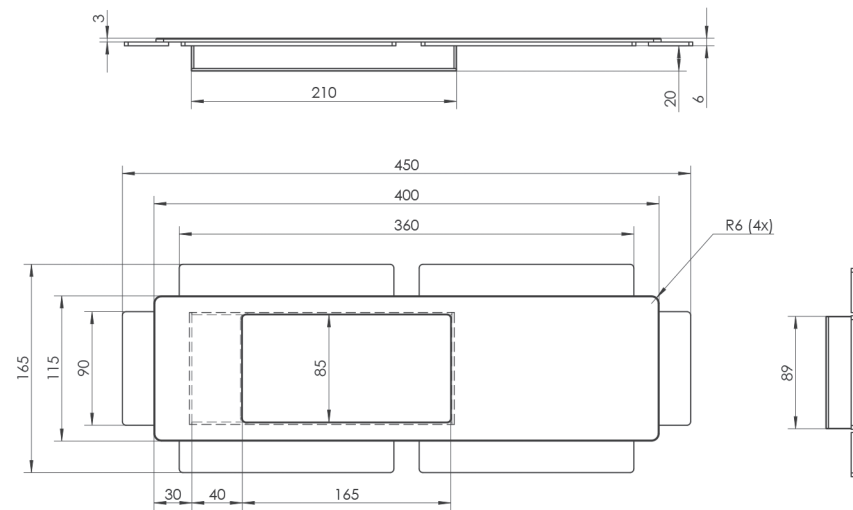
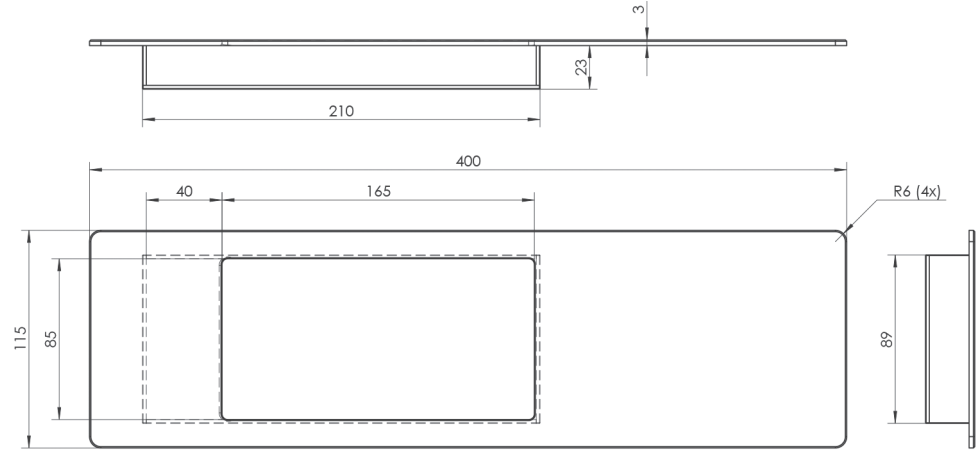

STEEL 304



BRUSHED
(DEFAULT)

K1L - faced with the door panel





STEEL 304



BRUSHED (DEFAULT)

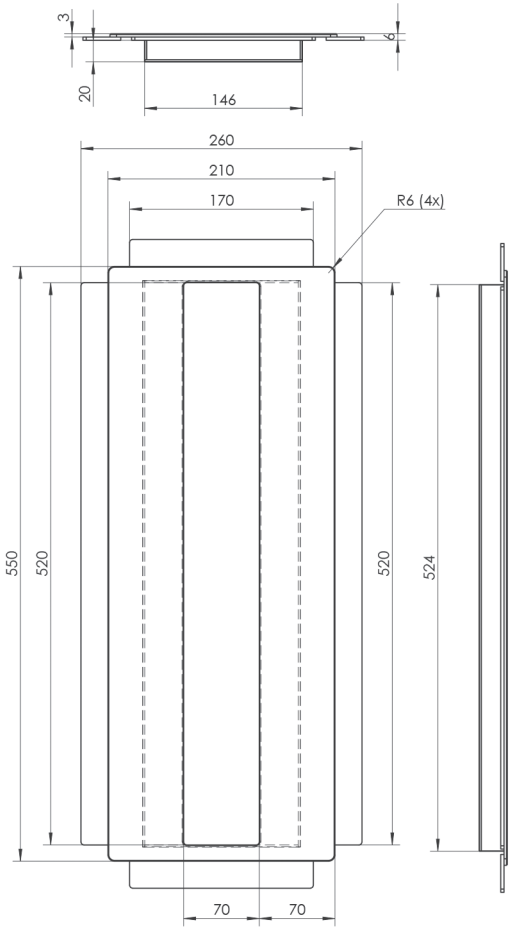
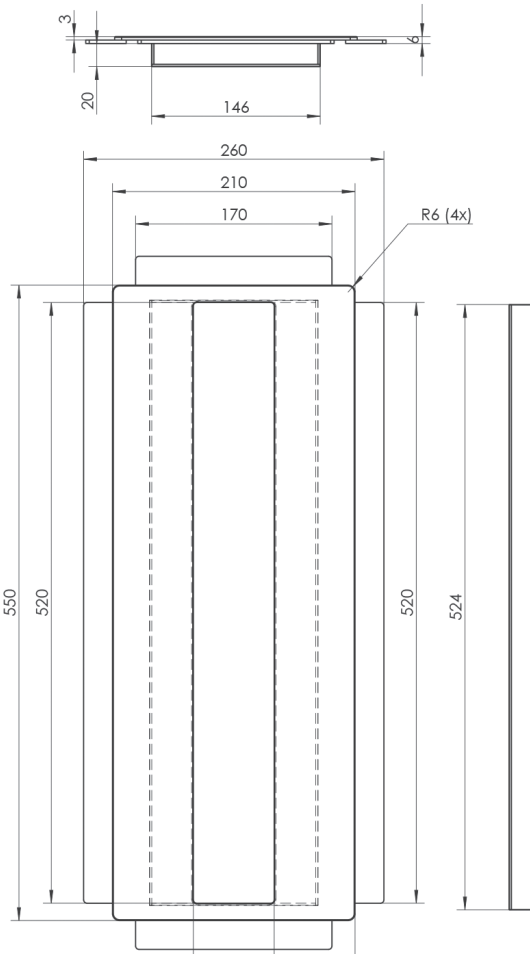

K2L - faced with the door panel





K3 200x200

K SERIES / HANDLES

LED



STEEL 304



BRUSHED
(DEFAULT)

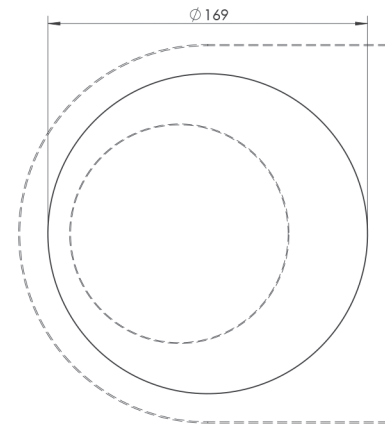
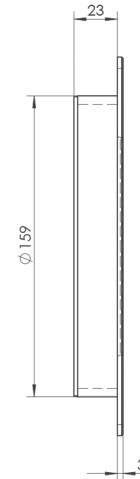
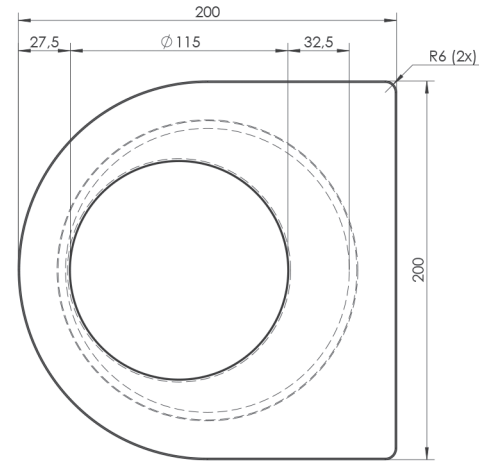



STEEL 304



BRUSHED
(DEFAULT)

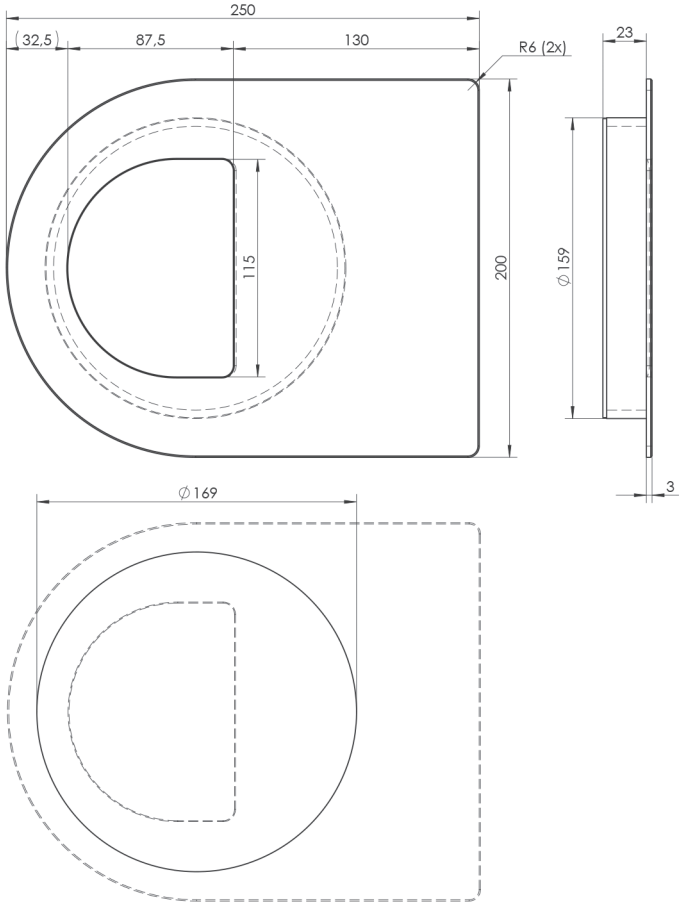



K5 200

K SERIES / HANDLES

LED



STEEL 304



BRUSHED
(DEFAULT)

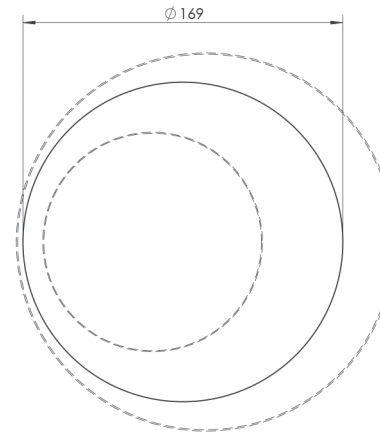
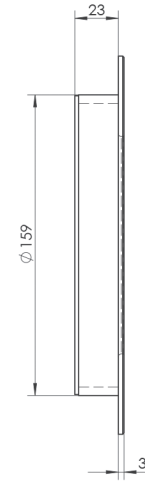
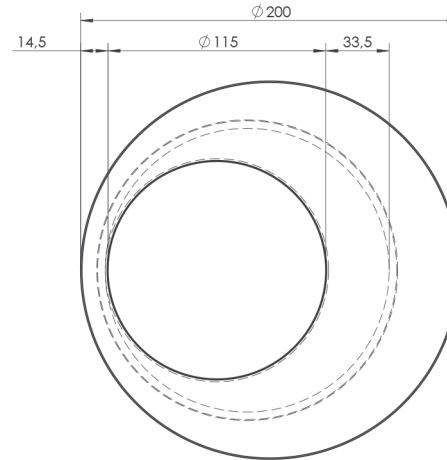



- 
 ALUMINIUM
- 
7016

7021

7024
- 
9005



8077

8019
- 
8017



8003

1036W
- 
9001



9010

9016
- 
7035



9006

SILVER
- 
ANODE NATURAL

INOX COATING

GOLD W3
- 
GOLD W4

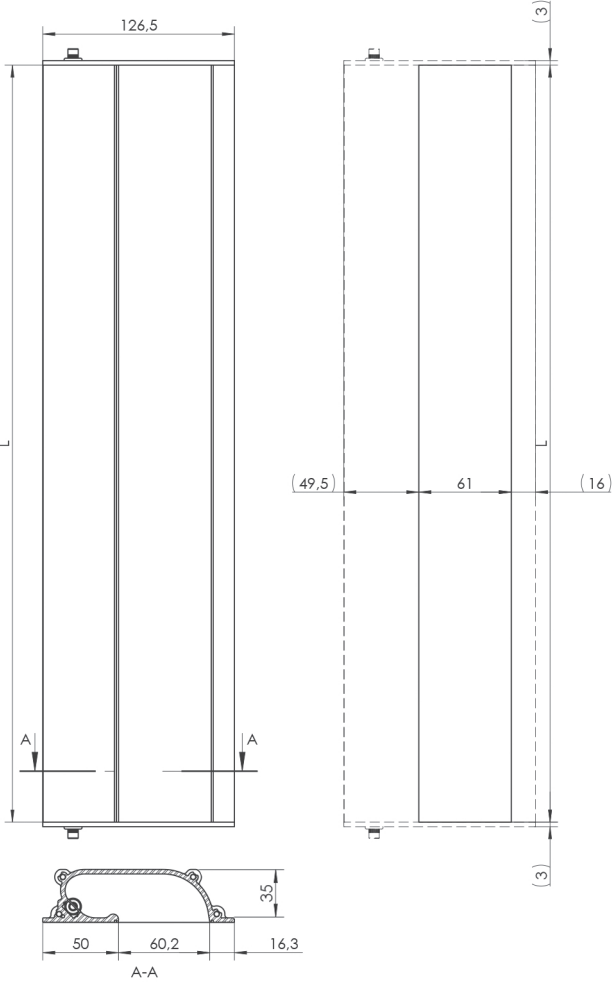
RAL



LENGTH L	WIDTH	ALUMINIUM
800 - 3000	61	KAT
		•

- Product made for individual order
- Product unavailable





KA1A / KA1N 200x200

K SERIES / HANDLES

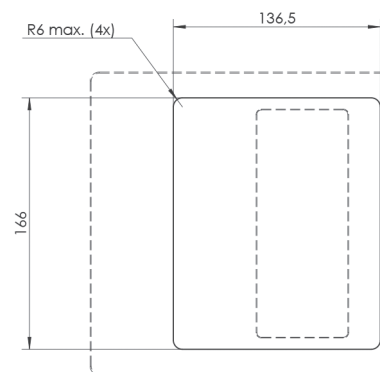
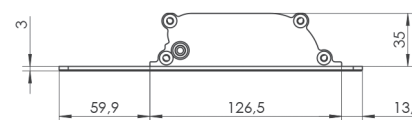
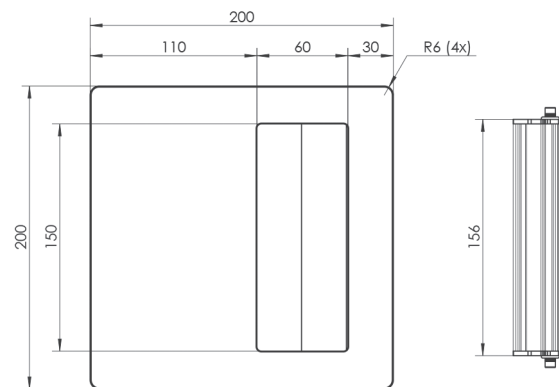

- KA1A 200x200 - handle made entirely of aluminum, possibility of finishing the whole in the colors of the RAL palette or in anode natural,

- KA1N 200x200 - handle made of 304 stainless steel (front panel) and aluminum (handle pocket), possibility of finishing the handle pocket in INOX color,



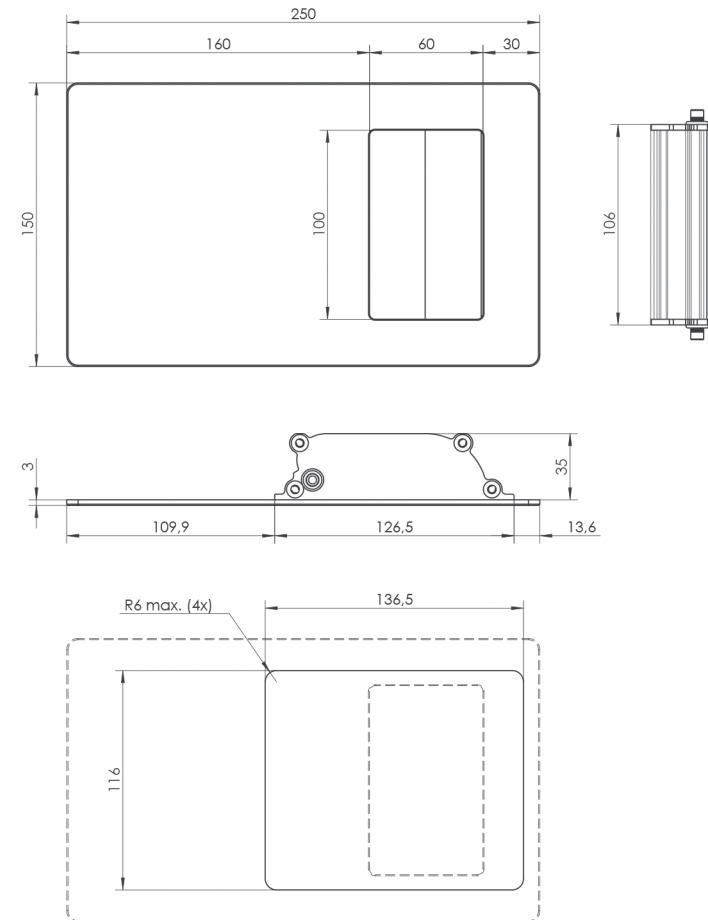

- FLAT PANEL STEEL 304
- BRUSHED (DEFAULT)
- ALUMINIUM
- 7016
- 7021
- 7024
- 9005
- 8077
- 8019
- 8017
- 8003
- 1036W
- 9001
- 9010
- 9016
- 7035
- 9006
- SILVER
- ANODE NATURAL
- INOX COATING (HANDLE PROFILE)
- GOLD W3
- GOLD W4
- RAL

- KA1A 250x150 - handle made entirely of aluminum, possibility of finishing the whole in the colors of the RAL palette or in anode natural,
- KA1N 250x150 - handle made of 304 stainless steel (front panel) and aluminum (handle pocket), possibility of finishing the handle pocket in INOX color,
- KA1NL 250x150 - the handle is flush with the door panel, it does not protrude beyond the door plane, the handle is made of 304 stainless steel (front panel) and aluminum (handle pocket), the handle pocket can be finished in INOX color,





KA1A / KA1N / KA1NL 155x550

K SERIES / HANDLES

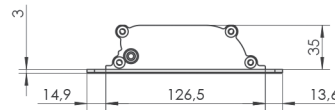
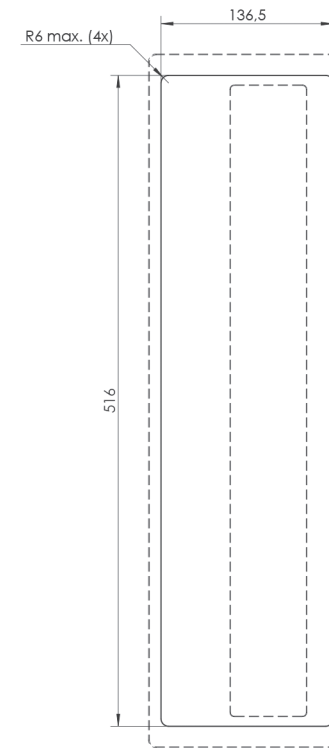
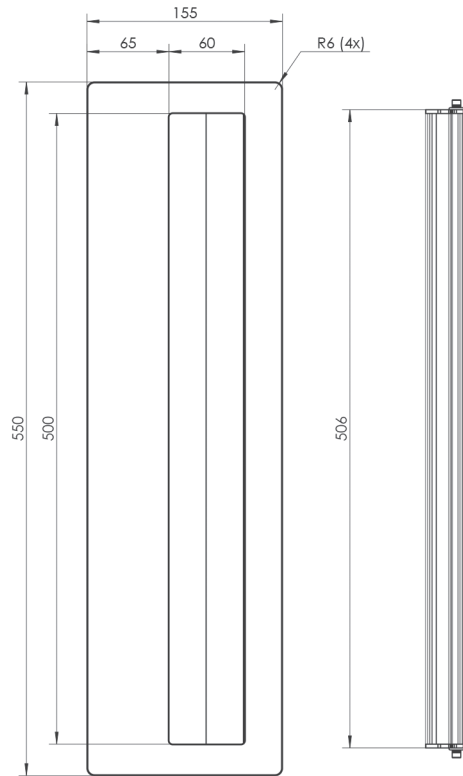

- KA1A 155x550 - handle made entirely of aluminum, possibility of finishing the whole in the colors of the RAL palette or in anode natural,

- KA1N 155x550 - handle made of 304 stainless steel (front panel) and aluminum (handle pocket), possibility of finishing the handle pocket in INOX color,

- KA1NL 155x550 - the handle is flush with the door panel, it does not protrude beyond the door plane, the handle is made of 304 stainless steel (front panel) and aluminum (handle pocket), the handle pocket can be finished in INOX color,



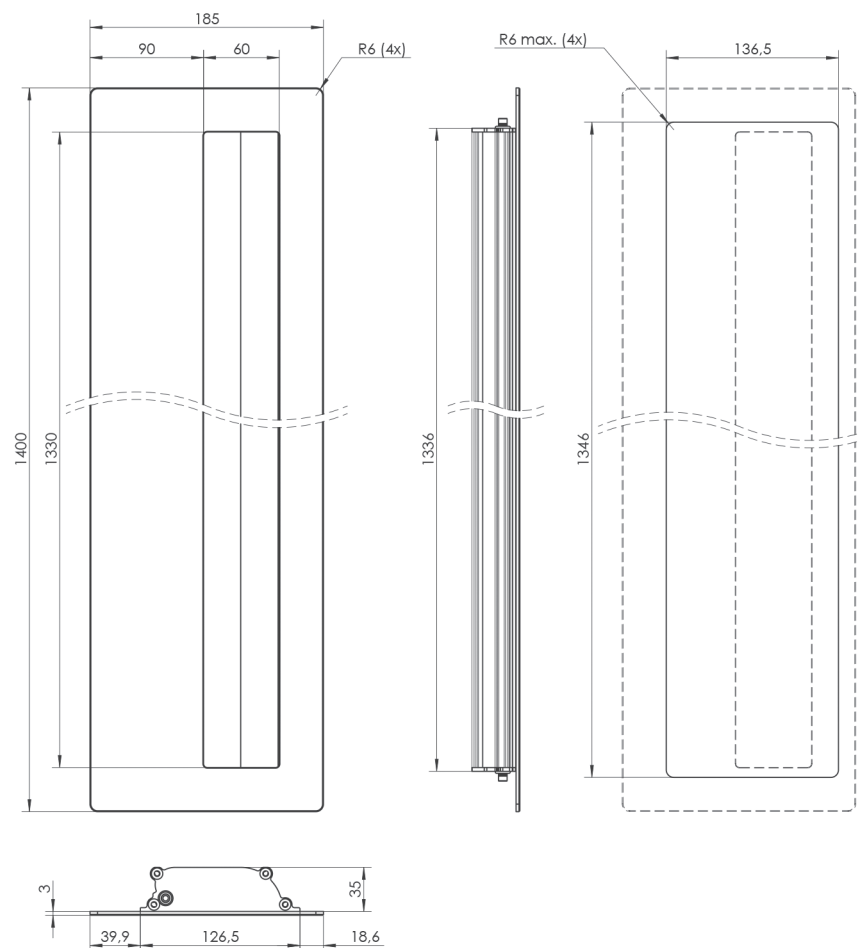

- KA1A 185x1400 - handle made entirely of aluminum, possibility of finishing the whole in the colors of the RAL palette or in anode natural,
- KA1N 185x1400 - handle made of 304 stainless steel (front panel) and aluminum (handle pocket), possibility of finishing the handle pocket in INOX color,
- KA1NL 185x1400 - the handle is flush with the door panel, it does not protrude beyond the door plane, the handle is made of 304 stainless steel (front panel) and aluminum (handle pocket), the handle pocket can be finished in INOX color,





KA1A / KA1N / KA1NL 400x115

K SERIES / HANDLES

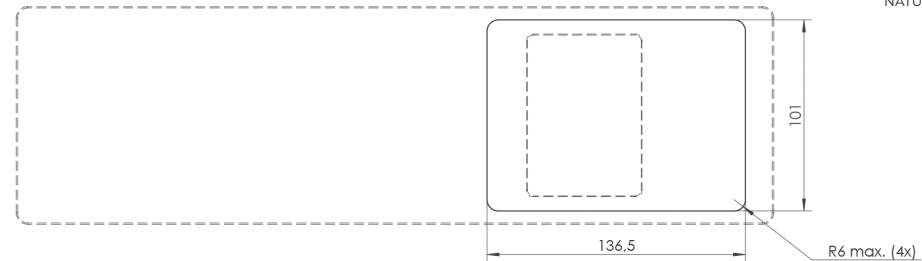
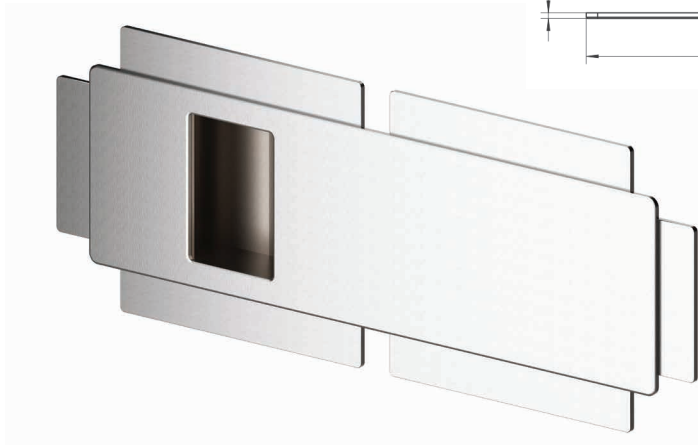
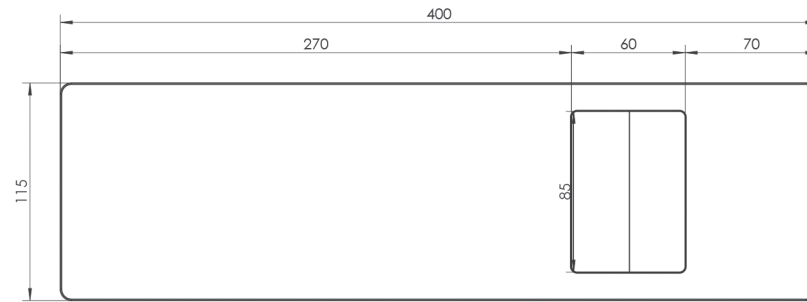
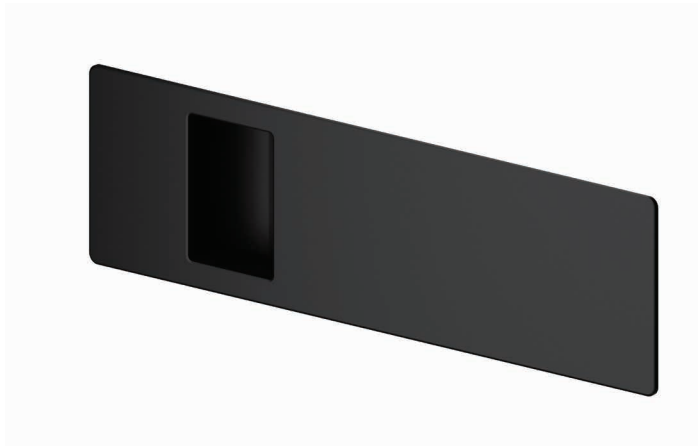

- KA1A 400x115 - handle made entirely of aluminum, possibility of finishing the whole in the colors of the RAL palette or in anode natural,

- KA1N 400x115- handle made of 304 stainless steel (front panel) and aluminum (handle pocket), possibility of finishing the handle pocket in INOX color,

- KA1NL 400x115 - the handle is flush with the door panel, it does not protrude beyond the door plane, the handle is made of 304 stainless steel (front panel) and aluminum (handle pocket), the handle pocket can be finished in INOX color,





GPV - VERTICAL MOUNTED HANDLE



GPH - HORIZONTALLY MOUNTED HANDLE

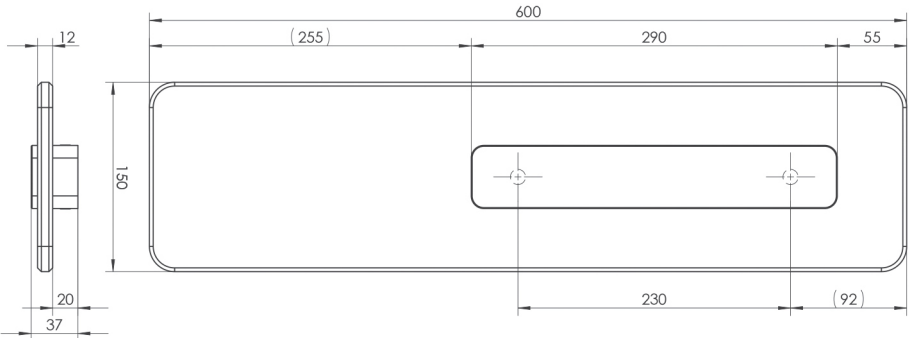

LENGTH L	HOLE SPACING X	304	316
600	230	•	•

- Product made for individual order
- Product unavailable





Z1 Ø25 / Z1 40x20

Z SERIES / RAILS

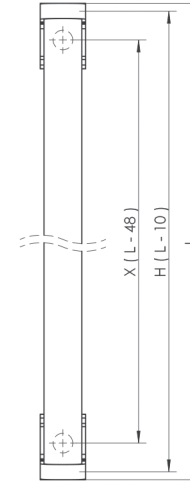
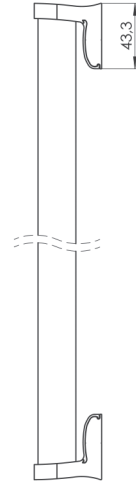

LENGTH L	HOLE SPACING X	304	
		Ø25	40x20
150 - 1100	L-48	•	•

• Product made for individual order
 ◦ Product unavailable

TUBE



STEEL 304



BRUSHED (DEFAULT)

BASE



ALUMINIUM



7016



9005



8017



9001



7035



ANODE NATURAL



7021



8077



8003



9010



9006



INOX COATING



7024



8019



1036W



9016



SILVER



GOLD W3



RAL



GOLD W4

Z1 Ø25		Z1 40x20	





TUBE OVAL



STEEL 304



BRUSHED
(DEFAULT)

TUBE ELLIPSE



ALUMINIUM

BASE



ALUMINIUM



7016



7021



7024



9005



8077



8019



8017



8003



1036W



9001



9010



9016



7035



9006



SILVER



ANODE
NATURAL



INOX
COATING



GOLD W3



GOLD W4



RAL

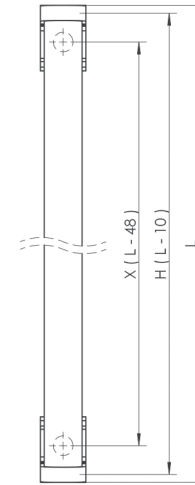
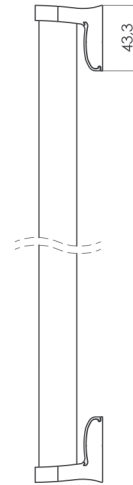









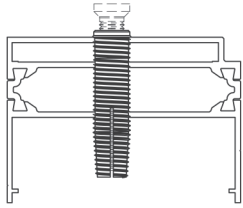

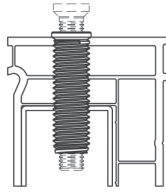
LENGTH L	HOLE SPACING X	304	ALUMINIUM
		OVAL 20x38 •	ELLIPSE 45x26 •
150 - 1100	L-48		

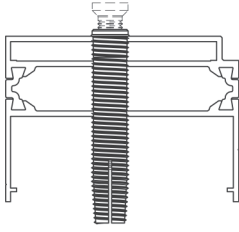
- Product made for individual order
- Product unavailable

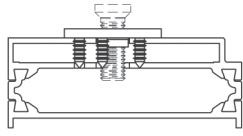
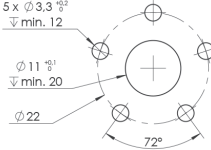
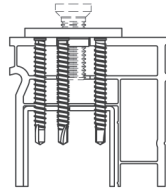
Z1 OVAL 38x20		Z1 ELLIPSE 45x26	

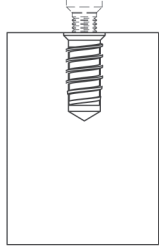
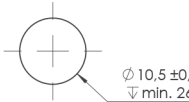
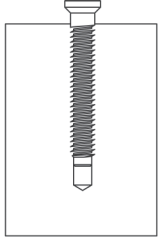
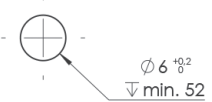
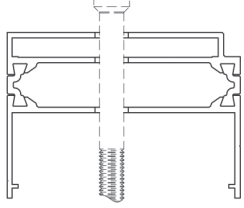
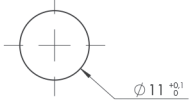
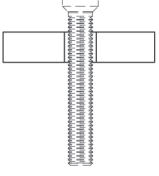

EXAMPLE OF APPLICATION	RECOMMENDED DRILLING	EXAMPLE OF APPLICATION	RECOMMENDED DRILLING	EXAMPLE OF APPLICATION	RECOMMENDED DRILLING
TKO ALUMINIUM SINGLE-SIDED		TKO PCV SINGLE-SIDED		TKO FIRE RESISTANCE CLASS SINGLE-SIDED	
					
PLATE ALUMINIUM SINGLE-SIDED		PLATE PVC SINGLE-SIDED		„MUFA“ FOR WOODEN PROFILE SINGLE-SIDED	
					
WALA SCREW FOR WOOD SINGLE-SIDED		THROUGH MOUNTING SINGLE-SIDED DOUBLE-SIDED		GLASS-GLASS SHEET THROUGH MOUNTING SINGLE-SIDED DOUBLE-SIDED	
					



UNIVERSAL		M / P60 / Q60		P1 / P5 / P8	
Q5		Q10X / Q10X-FR / Q5-FR		Z1N	
Q90 / Q90C / Q135					
		<p> Q90, Q90C 25x25 (37x37), 40x20 (45x37), 40x40 (45x45) Q135 40x20 (45x40), 40x40 (45x62) </p>			



TKO PVC SINGLE-SIDED

MOUNTING SETS / HANDLES

UNIVERSAL		M / P60 / Q60		P1 / P5 / P8	
Q5		Q10X / Q10X-FR / Q5-FR		ZIN	
Q90 / Q90C / Q135					
		<p> Q90, Q90C 37x25, 45x20, 45x40 Q135 45x20, 45x40 </p>			





UNIVERSAL		M / P60 / Q60		P1 / P5 / P8	
Q5		Q10X / Q10X-FR / Q5-FR		ZIN	
Q90 / Q90C / Q135					
		<p> Q90, Q90C: 25x25 (37x37), 40x20 (45x37), 40x40 (45x45) Q135: 40x20 (45x40), 40x40 (45x62) </p>			



PLATE ALUMINIUM SINGLE-SIDED

MOUNTING SETS / HANDLES

UNIVERSAL P SERIES		UNIVERSAL Q SERIES		M / P60 / Q60	
P1 / P5 / P8		Q5		Q45X / O45P	
Q90 / Q90C / Q135		QS / Z		Z1N	



UNIVERSAL P SERIES

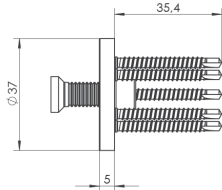

UNIVERSAL Q SERIES

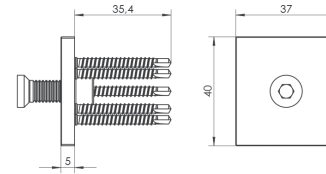
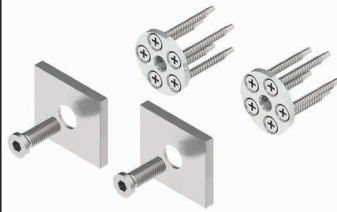

M / P60 / Q60

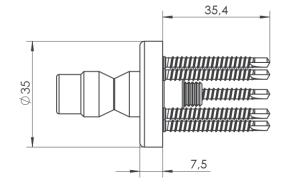

P1 / P5 / P8

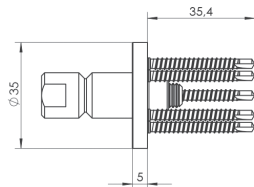

Q5

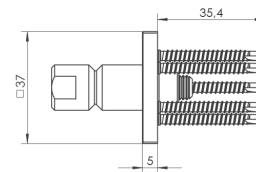

Q45X / O45P

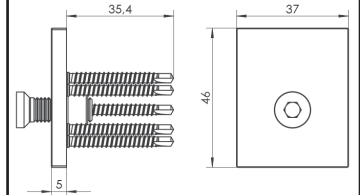

Q90 / Q90C / Q135

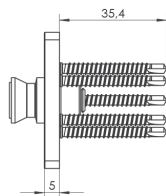
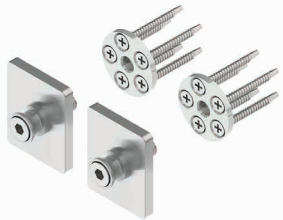

QS / Z

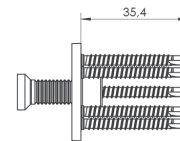

Z1N

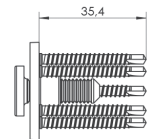









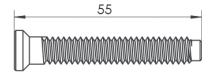

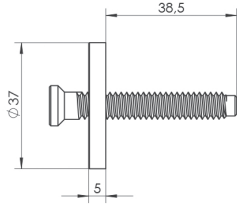
WALA SCREW FOR WOOD

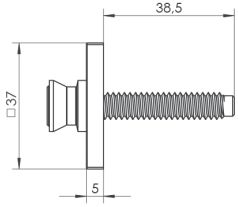
SINGLE-SIDED

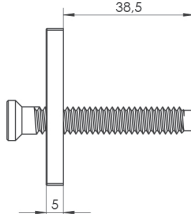
MOUNTING SETS / HANDLES

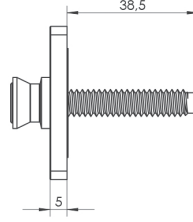
UNIVERSAL		P44 / P44D		Q5-FR / Q10X / Q10X-FR	
					
Q45X / O45P		Q90 / Q90C / Q135			
					





UNIVERSAL		M / P60 / Q60		P1 / P5 / P8	
P44 / P44D		Q5		Q5-FR / Q10X / Q10X-FR	
Q45X / O45P		Q90 / Q90C / Q135		Z1N	



THROUGH MOUNTING SINGLE-SIDED

MOUNTING SETS / HANDLES

UNIVERSAL P SERIES

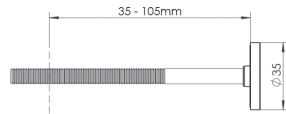

UNIVERSAL Q SERIES / QS 40x40 / Z

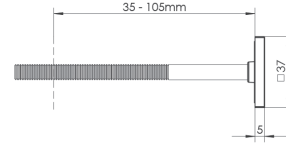

M / P60 / Q60

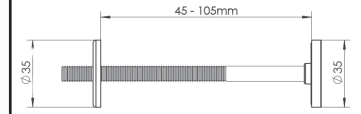

P1 / P5 / P8

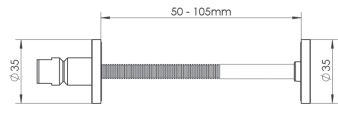

Q5

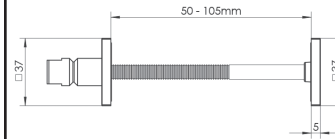

Q90 40x20 / Q135 40x20

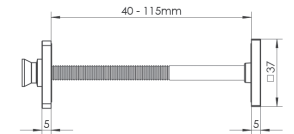

OS / QS 40x20

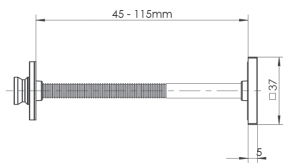

Z1N

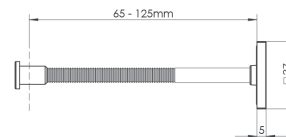



UNIVERSAL P SERIES		UNIVERSAL Q SERIES		M / P60 / Q60	
P1 / P5 / P8		Q5		Q45X / O45P	
Q90 40x20 / Q135 40x20		Z1N			



THROUGH MOUNTING DOUBLE-SIDED

MOUNTING SETS / HANDLES

P1 / P5 / P8		P10 / P10B / P10D		P44 / P44D	
P45 / P45B / P45D		M / P60 / Q60		QS 40x40 / G	
Q10 / Q10D / Q10B		Q10X / Q10X-FR / Q5-FR		Q45 / Q45D / Q45RX / Q45RXD	



Q45X / O45P		Q5		Q90 / Q135	
QS 40x20 / OS		Z		Z1N	





GLASS-GLASS SHEET THROUGH MOUNTING DOUBLE-SIDED

MOUNTING SETS / HANDLES

P1 / P5 / P8		P10 / P10B / P10D		P44 / P44D	
P45 / P45B / P45D		M / P60 / Q60		QS 40x40 / G	
Q10 / Q10D / Q10B		Q10X / Q10X-FR / Q5-FR		Q45 / Q45D	





Q45X / O45P		Q5		Q90 / Q135	
QS 40x20 / OS		Z		Z1N	





WALA Sp. z o.o.
ul. Parkowa 16
43-365 Wilkowice
tel. +48 33 82 72 390
wala@wala.pl
www.wala.pl